WEATHER
Mostly cloudy tonight and Wednesday. Not much change in temperature.

# The La Crosse Tribune and Leader-Press

HOME EDITION

Full Leased Wire News Report of The Associated Press

Member of the Audit Bureau of Circulation

VOLUME XVIII, NUMBER 301 | LA CROSSE, WISCONSIN, TUESDAY, MARCH 13, 1923 | TEN PAGES | PRICE THREE CENTS

## FORD TO HAVE BARGE LINES ON THE RIVER

### Will Have Fleets Passing La Crosse Conveying Ford Parts from St. Paul to St. Louis Plant

### IMPORTANT ANNOUNCEMENT COMES FROM ST. PAUL TODAY

### Commercial Traffic on Upper River to be Revived by Auto Manufacturer

HENRY FORD plans to establish a barge line on the Mississippi river to convey parts for Ford cars manufactured in his plant at St. Paul to his assembly plant at St. Louis.

This is the latest development in Henry Ford's plans for the big St. Paul plant at the high dam. The news was received with great interest in La Crosse today, for it means revival of commercial navigation on the upper Mississippi on a large scale. To handle the big output of parts made at the St. Paul plant and shipped to the St. Louis plant, several fleets of barges will be required, in all probability.

Just what the Ford barges will carry on their up river trip after delivering the car parts at St. Louis is a matter of conjecture. The barges may carry finished Ford cars for distribution in the upper valley territory and the northwest, or general freight may be carried. Information on this project is expected to be received soon.

**Electric Furnaces**

Another development announced by Colonel L. H. Brittin of the Greater St. Paul committee on his return from conferences in Detroit with the Ford officials, is that final decision has been made to install a battery of electric furnaces, the latest refinement in handling of pig iron. These furnaces will work nights and Sundays as well as at other times, and part of the power that will feed them will be the so-called "surplus power" about the disposition of which there has been some contention.

Plans were perfected to put an 18,000 horsepower installation in the power house, and to build a stand by steam plant to keep the energy development up to that point.

The battery of electric furnaces will remelt and handle pig iron coming down from Duluth. Later smelters for the handling of ore probably will be put in.

## HOOVER ACCEPTS CHALLENGE FOR PHILADELPHIA CUP

PHILADELPHIA, Pa.—Walter M. Hoover of Duluth, holder of the diamond sculls, has decided to defend the Philadelphia gold challenge cup against Paul V. Costello of this city, who challenged Hoover several weeks ago. A telegram received here Tuesday from Hoover accepting the challenge stated that he would start training in two weeks.

Hoover won the cup here last year from a classy field of American and Canadian scullers, among them Costello, who is a cousin of John B. Kelly, olympic champion. The cup was presented to Hoover as emblematic of the world's amateur championship by Philadelphia rowing clubs but he did not defend it last year.

### THEY MAY MAKE HOLE IN ONE, BUT DRIVE INTO ROUGH IN MATRIMONY

CHICAGO.—Champion golfers seldom make good husbands, Judge Charles A. McDonald informed Mrs. Martha Devol in granting her petition for divorce from her husband, noted golfer.

### SESCOND ATTEMPT AT SUICIDE IS SUCCESSFUL

MUNISING, Mich.—Living after hacking his own throat with an axe, Hervat Lucas, 50, a lumberjack, committed suicide by hanging himself to a limb with a rawhide shoestring.

### GOPHER SLAYER CONVICTED

INTERNATIONAL FALLS, Minn. —John Moe, charged with the slaying of Coral Brown of Lohman, Minn., last spring, was found guilty of manslaughter in the first degree by a jury Tuesday after deliberating for more than seventeen hours.

The trial began March 5, but four days were taken up in selecting the jury. Brown was murdered on July 2, 1922. It was brought out at a preliminary hearing that Moe killed Brown because he was "keeping company" with Moe's sister-in-law.

### MILL CITY BANKS MERGE

MINNEAPOLIS, Minn.—The First National Bank of Minneapolis Tuesday took over the Citizens' State bank, C. T. Jaffray, president of the First National, announced. The State bank will be operated as a branch of the First National bank.

The Citizens' State bank had deposits of $928,000 and loans and discounts of $866,000 December 29, 1922, the date for the last call for condition of banks.

## STORM DEAD TOTAL FORTY PROPERTY DAMAGE MILLIONS SOUTHERN TOWNS WIPED OUT

### Restoration of Wire Service Brings Tale of Death and Destruction in Storm Sweeping Nation Between Rockies and Appalachians

CHICAGO, Ill.—Gradual restoration of telephone and telegraph facilities in the storm swept area between the Rocky Mountains and the Appalachian range Tuesday brought additional details of death and destruction that followed in its wake, the dead nearing a total of 40, the injured counted at approximately 200, and damage to telephone lines of communication, homes and business buildings reported at millions of dollars.

The worst effects of the storm, a heavy downfall of snow or rain accompanied by a high wind that reached the proportions of a cyclone in some localities, was felt at Pinson, Tenn., and Deanburg, Tenn., where the known death toll was twenty. Injured under care in homes and hospitals at Jackson near the scene of the disaster, numbered more than 75 persons.

Those little towns virtually were demolished and a contingent of Red Cross workers is on its way to relieve the sufferings of the injured and homeless. Those workers were to aid others that preceded them to the scene. While the relief work was being pushed, citizens of neighboring towns were raising a fund for financial relief.

Sixteen died from injuries at Pinson. One was killed at Deanburg. Seven were white persons and the others negroes.

**Pinson Youth is Hero**

Among the heroic acts related in connection with the details of the storm, that of Henry Kilne, a youth of Pinson, stood out. He walked and ran almost twelve miles to Jackson, Tenn., through darkness and blinding rain to give the first report of the disaster.

At Nashville, Tenn., it was reported that a number of handsome shade trees more than eighty years old, had blown down at The Hermitage, the estate of Andrew Jackson.

The total of known fatalities in Tennessee was thirty. It was roughly estimated that property damage in the state would reach several millions.

Central Kentucky felt the irresistible force of the storm and as its effects were being checked counted its dead at nine, the injured at approximately eighty and property damage close to a million dollars.

**Force of Wind Terrific**

Unrestored wire communications still handicapped the agencies gathering the reports on the storm in that area but those that filtered into Louisville told of the unusual force of the wind that blew down buildings on persons, uprooted trees, and tore down telegraph and telephone lines. The wind carried a farm-house in Madison county, fifty yards, finally demolishing it and causing the death of three of its thirteen occupants.

Western Kentucky telephone and telegraph service was also prostrated.

In Ohio two were reported killed, one at Massillon and one at Steubenville. Persons were swept from their feet by the wind's force, and property damaged to the extent of thousands of dollars. Scores of persons were injured.

Communication and telephone lines in scores of Ohio cities were being restored today.

**Public Utilities Suffer**

Public utilities companies of Michigan were reported to have suffered damages totalling about a million and a half dollars. Wire companies at Grand Rapids said the storm in the western part of the state caused a loss of nearly a million and Saginaw companies estimated damages at $500,000.

Practically the whole state of Wisconsin was recovering today from the effects of the heavy snow that accompanied the storm. Workmen were out restoring lines of communication and power lines. Many cities were without light or power temporarily due to the breaking of a transmission line from Kilbourn dam.

Along the west coast shipping was reported materially delayed as a result of the high winds, while at Miami, Fla., the choppy seas caused postponement of the Miami to Havana express cruiser race.

**Radio Locates Lost Trains**

The storm brought out a new use for radio when "lost" trains were located by broadcasting from Chicago pleas to amateur radio fans to ascertain the whereabouts of the trains and then report through wireless agencies to the two receiving stations here. That was attempted when telegraph and telephone lines were blown down by the storm.

Train service throughout the storm area was materially delayed and in some sections schedules had not yet been restored.

Numerous towns today were without adequate wire facilities to place them in continued and constant communications with other towns, some having only a one-wire connection with the outside. In Illinois, Iowa, Wisconsin, Missouri and Indiana work was under way to restore to normal communication and transportation facilities, as well as in the other states where the storm apparently caused greater damage.

## Many State Cities Isolated By Storm Are Without Light

MILWAUKEE, Wis. — Milwaukee Tuesday was digging itself out of the heavy snows which fell late Sunday and Monday and with the exception of some outlying sections, business was almost normal. In the state, however, with many telegraph and telephone wires down and with railroad service impeded much more trouble was encountered.

Inland towns, Oshkosh, Watertown, and Burlington, reported no trains running. Janesville reported about half of the Monday trains running. Fort Atkinson, Jefferson and other cities on the Fond du Lac division of the Northwestern road, were reported without rail service.

**Power Lines Down**

One of the most serious results of the storm was the damage to power lines. Fort Atkinson factories closed for the day because power lines were down, and the city was in darkness. Burlington was in the same fix, except for the fact that high water in its streams made it possible for an old water wheel to supply current enough for lights.

More than twenty cities were without light and power as a result of the breaking of the transmission lines from the Kilbourn dam. Among these were Columbus, Reeseville, Beaver Dam, Berlin, Juneau, Horicon, Jefferson and Johnson Creek.

**Heaviest in East**

The snow seemed to have been heaviest in eastern Wisconsin and along the lake shore. Official snowfalls of 10 to 12 inches were reported at various points in the state, but, even as sticky as it was, drifted eight and ten feet deep. This depth was reported from various centers, including West Bend, Appleton, Green Bay, Oshkosh, Watertown and Janesville.

Schools in many cities suspended because pupils were unable to reach the class-rooms. Among these was the Whitewater Normal school.

## MISSING BABY OF ALBANY BANKER IS FOUND ON SUNDAY

NEWBURGH, N. Y.—Baby Leo Minkin was found with his nurse in a lodging house here Sunday forty-eigh hours after the mysterious disappearance from Albany.

While hundreds of men were searching in half a dozen states for the kidnaped child, he was held in hiding here by the nurse, who says she stole him away from his mother because she had been drugged by a man and did not know what she was doing.

Angelina Tavaro, known as Mary Conklin, the child's nurse for only one day, is in custody of the police station.

The nurse's hiding place was disclosed by William Sickler, who runs a rooming house here. Having read in the newspapers the story of the kidnaping he went to Police Chief Fred Brown.

## Easter Island Believed Sunk In Chile Quake

**PAPEETE, Tahiti, Feb. 26.—Correspondence of The Associated Press.—Easter Island, in the Pacific ocean, 2,300 miles off the coast of Chile, and famous for its ancient, gigantic statues, believed to have been the work of a prehistoric people, has disappeared, according to the captain of a French merchant ship.**

**Although persistent rumors are rife here that the island sunk in the ocean during the Chilean earthquake a few months ago, no confirmation has been obtained so far.**

**The most circumstantial of the rumors received here is that of the French sea captain who, seeking to verify his position, tried to sight Easter Island, but found nothing but water where the island should have been. It is pointed out by marine authorities, howeve, that observations of French merchant skippers are not always accurate.**

### PUPILS IN ELEVEN STATES NOW STUDY CONSTITUTION

NEW YORK.—Definite courses of instruction in the constitution of the United States are now required in eleven states, and bills which would establish such courses are pending in twenty other states, the National Security league announced.

### LUMBERMAN KILLED

DULUTH, Minn.—Wiecentz Santzwstle, Kenosha, Wis., an employe of the Cloquet Lumber company, was instantly killed by a falling tree Tuesday near Island Lake, north of here.

## WOMAN JAILED WON'T PAY A LIQUOR FINE

### Mrs. Bertha Gilmeister Says She Will Sit in Jail Year Before She Will Pay a Cent

### IRA BROWN, AL SCHULENBERG AND FRED MILLER PAY FINES

### Stills, Moon Taken in Four Raids Made on Tuesday Morning

RATHER than pay a fine for violation of the liquor laws, Mrs. Bertha Gilmeister started serving a sixty-day sentence Monday afternoon. Judge Brindley sentenced her to pay a fine of $200 or spend the next 60 days in jail.

Up to noon Tuesday she was still in the county jail.

**Still Found in Home**

Prohibition agents found a still at Mrs. Gilmeister's home, 218 State street. Mrs. Gilmeister was at the Viroqua restaurant. The still was seized and Mrs. Gilmeister arrested.

She maintained that she had taken the still away from her son, Ed Gilmeister, last September about the time he had been arrested for possession of home-brew and wine and fined $300, to prevent him from using it any more, she said.

"How do you account for the little moonshine in the bottom of the still?" asked the judge. "That hasn't been there since last September, has it?"

As the court pronounced sentence Mrs. Gilmeister cried: "I'll sit right here a year; I won't pay another cent." Then she was removed to the county jail.

Dollie Quinn made up Mrs. Gilmeister's bed at the county jail Monday night. There were clean sheets and blankets, new pillow cases and pillows. Mrs. Gilmeister viewed the bunk, then inspected it and remarked: "This is fine. So nice and clean. I haven't had a vacation for years; guess I'll have one now."

**Ira Brown's Fine Suspended**

Ira Brown, who rents a farm just north of Sokolik's on French Island, at whose place mash and moonshine were found, was fined $100 or 30 days, and sentence was suspended for 90 days. It was represented to Judge Brindley that Brown was in straightened circumstances. F. E. Withrow appeared for Mr. Brown.

Al Schulenberg, Pearl street saloon man, at whose home on Sunday afternoon prohibition agents found two gallons of alcohol and whose saloon yielded a quart of "reduced" alcohol, paid a fine of $300 and costs of $24.25. He pleaded guilty to a charge of illegal possession. Schulenberg was reported to be ill when his case was called in county court in the morning.

It was stated in Monday's Tribune that Rudolph Harder of the Bangor saloon was fined $200 for illegal possession of liquor. This was a typographical error. Harder was fined $300.

**Fred Miller Fined; Dore Freed**

Fred Miller, cousin of Al Miller, was fined $250 and costs of $19.15 on charges of illegal possession, manufacture and sale of moonshine. It is alleged that Miller operated a shack on French Island near the Milwaukee railroad bridge. He pleaded guilty. Late Monday John Dodre who was arrested when Al. Miller's home, 618 Mill street was raided, was released from custody after he had been quizzed by prohibition agents and convinced them that he did not have a still.

The residence of Hans Skundberg, on Hagar street, was raided Tuesday morning by agents. A quantity of moonshine and several hydrometers were confiscated.

Agents then went to the shore of Black river, about a block below Copeland park and seized two 40-gallon stills that were hidden under a launch that had been drawn up on the bank and turned over. No arrests have been made in this case.

**Stills Fill Automobile**

A still was found at the home of Lambert Mickelson, 619 Mill street, Tuesday morning. It was loaded into the auto, which was being used to collect the "hardware" and Mickelson told to present himself at the sheriff's office.

The last calling place on the list for the morning was the cottage, said to be controlled by Agnes Ballanis on Brice's Prairie, town of Onalaska. Two washboiler stills, 325 gallons of mash and 90 gallons of moonshine were seized or destroyed.

The automobile used to transport the confiscated stills and accessories to the courthouse attracted much attention as it pulled up to the door of the sheriff's office. Stills were piled on the fenders and over the hood.

### SCHOOL OFFICIAL HELD

PRESHO, S. D.—Mrs. William Hickey, in charge of public schools in Lyman county, was bound over to county circuit court on charge of receiving bribe money from a Sioux City, Iowa, firm which furnished school supplies.

# FRENCH THREATEN REPRISALS

## DISCOVERY OF HIGH FEVER FAKE OF ESCANABA GIRL IS FOLLOWED BY REAL ILLNESS

ESCANABA, Mich. — No longer known as the girl who lived despite the highest temperature reported in medical history but instead as the young woman who perpetrated one of pathology's greatest hoaxes, Miss Evelyn Lyons Tuesday was reported actually in a serious condition.

For twenty-two days the recipient of hundreds of telegrams, letters and postal cards from all parts of the country, while her fever was reported officially by the attending physician as having ranged from 114 degrees upwards, Miss Lyons was said to have found the excitement which accompanied her three weeks' treatment and the subsequent exposure of her trick of attaching the thermometer to a tiny hot water bottle too much for her. As a consequence she was reported hysterical with an actual temperature of 104, and a possibility that death might follow her protracted faking.

Dr. H. J. Defnet, the family physician and also city physician, has been treating the young woman for weeks for peritonitis.

**Whole Nation Interested**

The score or more friends who during the height of the alleged fever prayed and worked for Miss Lyons' recovery were not about the home Tuesday. She still was a subject of acute interest, as the tale of the "illness" which fooled Upper Peninsula doctors, brought an army of newspaper correspondents and photographers here and interested readers throughout the country, became known generally.

Accepting the invitation of Dr. Defnet to come and see for themselves, and to help him solve the mystery, Drs. Morris Fishbein and R. D. Woodyat of Chicago, examined the 27 year-old former nurse, found her body fluids indicated no fever, although readings made in the usual manner indicated fever of 114 or more degrees.

**Spy on Patient**

Leaving the room after having placed a thermometer in Miss Lyons' mouth the doctors watched, without the patient being aware of it. From the folds of the bed-clothes, they said, she lifted a tiny, flesh colored water bottle, touched the bulb of the thermometer to it, and then replaced the glass tube in her mouth.

It then became known that when Dr. Defnet and other physicians had attempted to take her temperature

(Continued on page six)

## REAL PROHIBITION FIGHT TO COME ON SACHTJEN MEASURE

### Both Wets and Moists Expect to Back Bill to Prevent Search of Home Without Proof

### HOMES CAN NOW BE SEARCHED ON "INFORMATION AND BELIEF"

### Possession Alone Sufficient for Seizure and Prosecution

MADISON, Wis.—The real fight of the wets starts in the legislature next week when both moists and wets are expected to rally to the support of the Sachtjen bill to prevent the search of homes without definite proof by officers that dry laws are being violated.

Mildly wet legislators opposed such measures as the repeal of the Severson law because they asserted that such measures would make matters worse and expressed their belief that everything possible must be done to fight the moonshine evil.

Asemblyman Herman Sachtjen, Dane county, announced today that his bill would be given a hearing before the state affairs committee next week. He asserted that all legislators with the faintest tinge of personal liberty sentiments will support the measure and the real fight of the wets for this session will be begun.

With the present interpretation of dry laws homes can be searched on "information and belief." There does not need to be evidence of sale or manufacture but possession itself would warrant seizure and prosecution.

The real intent of the bill is to allow the use of beverages in the home with a content of more than half of one percent of alcohol. Wets believe that householders should be allowed to make and use beer and wine.

Under the working of the Sachtjen measure it is claimed that homes would remain undisturbed unless officers had positive evidence of sales or that a still was being operated in the home.

The Sachtjen bill is the one wet measure that anti-Volsteadian want to see enacted into law at this session. They are also urging the passage of national legislation to a more liberal interpretation of the word "intoxicating."

Intoxicating liquor is now defined as less than one half of one percent. Assemblyman F. J. Peterson, Milwaukee, asserts that it has been found by scientific investigation that beverage with more than three percent are not intoxicating and he wants congress to recognize this fact by suitable legislation.

Wets want modification of existing dry laws but only a slight minority favor the return of old saloon days conditions. The measure to allow screen, blinds and standing bars in soft drink establishments was voted down in the assembly the most liberal of the two lawmaking bodies. Wets who voted against this bill claim that screens would simple aid traffic in moonshine to which they are opposed. Legislators indicated that a bill to restore the standing bar without the screen and blind provision would have gained much more support in the assembly.

### VANCOUVER TAKES TITLE

VANCOUVER, B. C.—Defeated 3 to 2 by Victoria here Monday night, Vancouver won the championship of the Pacific coast Hockey association with 5 to 3 in the play-off. This gives Vancouver the championship for the third consecutive year.

## GOVERNOR SCORES JAIL TERMS FOR STATE GUARDSMEN

### Gov. Blaine Orders Annullment of Sentences Imposed on Two for Misdemeanors

### PVT. HARRY E. MARSHALL OF BATTERY D, LA CROSSE, FREED

### Was Sentenced to 25 Days in County Jail for Insubordination

GOVERNOR BLAINE took a definite stand against the imprisonment of national guardsmen in peace time for infractions of military rules and regulations when he ordered annulled and set aside the sentence of Harry E. Marshall, private in Battery D, 120th F. A., and Omer M. Masu private, Battery E, 121st F. A. Marshall was tried by military court in La Crosse and sentenced to 25 days in the county jail on February 15 on charges of refusing to obey the order of an officer, and of disrespect to an officer. He was released last Sunday morning. Marshall was tried before Major J. M. Holley, summary court officer, and was sentenced by Major Holley. The hearing took place in the Mormon Coulee armory.

**Governor's Stand**

The governor pointed out that the state constitution of Wisconsin in its declaration of rights says that "The military shall be in strict subordination to the civil power," and emphasized that the jail sentences imposed on the two privates in the guard were uncalled for.

"The offense committed under the first charge is one that could have been duly prosecuted under civil power, and therefore, in peace time, as a matter of principle, such charge should not have been prosecuted under the articles of war," the governor said. "In peace time I regard the constitutional guarantee superior to the military authority.

"In peace times imprisonment in institutions under civil authority should not obtain in enforcing military discipline. If an offense is such as to violate the articles of war and also civil authority, prosecution should be under civil authority, in peace times, in the Wisconsin National guard, and such military discipline should obtain under such circumstances as would not entail imprisonment, other than in the case in the exception noted."

## BULLET IS REMOVED FROM GIRL'S THIGH TUESDAY MORNING

Physicians at the La Crosse hospital Tuesday removed the bullet in the wound of Alice McCann, 16, French Island, who was shot when the 22 caliber rifle of Sam Wakeen was accidentally discharged Sunday afternoon.

It was the belief at the hospital that the girl will recover without any trouble.

## LENINE HAS STROKE CONDITION SERIOUS SAYS LONDON REPORT

**LONDON.—By The Associated Press.—A Reuter dispatch from Helsingfors says Premier Lenine of soviet Russia had an apoplectic seizure Monday. His condition, the message adds, is stated to be serious.**

## "IRON HAND" POLICY MAY BE IMPOSED

### Proposal for Stiffening Policy in Ruhr to be Discussed by French Cabinet

### PARIS DENIES REPORT DEATH PENALTY WILL BE INVOKED

### Allies Determined to Keep Territory Until Germany Begins to Pay

PARIS.—By The Associated Press. —It is understood that a proposal to strip the "velvet glove" from the Ruhr occupation, augmenting the number of effectives there, is soon to be considered by the cabinet in consequence of increasing disturbances in the occupation region. The manifestations are generally attributed to the nationalist associations.

Minister of War Maginot who recently visited the Ruhr, will be able to furnish the government with full information as to the situation. It is pointed out that in the event an "iron hand" policy is decided on it will be applied with strict moderation.

The Echo de Paris says it has been decided not to invoke the death penalty in the case of the Germany hostages held as a result of the Buer killings. The newspaper also declared that there is no intention of occupying Frankfort or Darmstadt.

**Won't Accept Promises**

The Brussels conference between Premiers Poincare and Theunis is believed to have crystallized the positions of the Ruhr allies both as to questions of administrative procedure and possible negotiations with Germany.

France and Belgium have served notice they will occupy the territory only so long as the Germans actually fail to perform their reparations obligations. The allies do not intend to accept German promises but demand action.

**Threaten Reprisals**

ESSEN.—By The Associated Press. —The German population of the Recklinghausen district has been warned by General Laignelot, commanding the district, it was announced Tuesday, that in the event any further French troops are assassinated the burgomaster of Buer who is held as a hostage, together with four other town officials, will be shot at once as a measure of retaliation.

**Seize Coke Plant**

ESSEN.—By The Associated Press. —The civil mission of engineers headed by M. Coste, French inspector-general of mines, which came into the Ruhr to exact coal reparations from the industrialists, has begun realization. A party of engineers, escorted by a battalion of French infantry, Tuesday seized the state coke plant near Westerholt with 1,000 tons of coke on hand.

**Attempt Train Wrecks**

BRUSSELS.—By The Associated Press.—Three attempts to wreck trains on the railroad line over which Franco-Belgian coal must be hauled are reported Tuesday in news dispatches from Aix-la-Chapelle district. In one of three instances a time bomb was exploded, tearing up the track. An accident was averted.

The entire railway system in the district now is being inspected and guards have been stationed along the line, the dispatch adds.

### INVESTIGATE FIRE

ESCANABA, Mich.—Fire officials are investigating the origin of the fire which Monday completely destroyed the Delta Chemical company saw-mill here at a loss estimated at approximately $50,000 and threw twenty employes out of work.

## WEATHER REPORT

For La Crosse and vicinity—Mostly cloudy tonight and Wednesday. Not much change in temperature.

For Wisconsin—Mostly overcast tonight and Wednesday. Not much change in temperature.

**TODAY'S TEMPERATURES**

6 a. m. ....14 | 10 a. m. ....[illegible]
7 a. m. ....16 | 11 a. m. ....[illegible]
8 a. m. ....16 | 12 m. ....[illegible]
9 a. m. ....17 | 1 p. m. ....[illegible]

**NATION-WIDE RECORD**

| | Low last night | Yesterday's high | Prec. |
|---|---|---|---|
| Bismarck | 4 | 20 | .02 |
| Chicago | [illegible] | [illegible] | [illegible] |
| Denver | [illegible] | [illegible] | [illegible] |
| Helena | [illegible] | [illegible] | [illegible] |
| Huron | [illegible] | [illegible] | [illegible] |
| Jacksonville | [illegible] | [illegible] | [illegible] |
| Kansas City | [illegible] | [illegible] | [illegible] |
| La CROSSE | [illegible] | [illegible] | [illegible] |
| Madison | [illegible] | [illegible] | [illegible] |
| Memphis | [illegible] | [illegible] | [illegible] |
| Medicine Hat | [illegible] | [illegible] | [illegible] |
| Milwaukee | [illegible] | [illegible] | [illegible] |
| Miles City | [illegible] | [illegible] | [illegible] |
| New York | [illegible] | [illegible] | [illegible] |
| New Orleans | [illegible] | [illegible] | [illegible] |
| San Diego | [illegible] | [illegible] | [illegible] |
| San Francisco | [illegible] | [illegible] | [illegible] |
| St Paul | [illegible] | [illegible] | [illegible] |
| Minneapolis | [illegible] | [illegible] | [illegible] |
| Spokane | [illegible] | [illegible] | [illegible] |
| Washington | [illegible] | [illegible] | [illegible] |

# BLAINE ENCOUNTERS DIFFICULTIES WITH HIS NEW TAX BILL

### Running up Against Same Obstacles as Face Severson and Dahl

## NEW SYSTEM OF DISTRIBUTING TAX PLANNED BY GOVERNOR

### Would Give Fifty Percent to Cities on Population Basis

MADISON, Wis.—By The Associated Press.—In drafting his tax bill, Governor Blaine is running against the same difficulties that confronted Senator H. J. Severson with his income surtax measure and Speaker John L. Dahl with his general income tax bill. The governor, however, is reported on good authority to be planning one or two innovations which he believes will give his proposal the support it needs to get through the legislature.

Although his tax plan is still in very tentative shape Governor Blaine is said now to be placing emphasis on the new distribution feature, probably to be included in the bill. This section of the proposal would provide that the state is to receive 50 per cent of the revenue, with the remaining 50 per cent to be distributed to cities and counties on the basis of population, according to one reliable report.

### Seeks Milwaukee Support

By using population as the scale for distributing the tax returns, the governor is said to figure that he can placate Milwaukee's objection to existing tax bills. Objections to the plan however, may cause him to drop it before the measure is finally reported out.

It is believed here that the new bill is being drafted in the executive office by Governor Blaine and M. B. Olbrich, executive counsel, on information furnished by the tax commission. All angles of the tax question are being investigated in an attempt to hit upon features of a measure that can be pushed through both houses.

There is practical assurance that the administration tax bill will not include repeal of the personal property offset. The rates will approximate those in the Dahl bill, it is said, with a lower rate on corporation earnings than the six per cent flat rate of the Dahl proposal.

The governor is confronted with the problem of raising $7,600,000 additional revenue for state purposes because of repeal of the special mill taxes and the teachers' retirement fund income sur-tax. With the offset still in effect, that means that he will have to have rates in effect which can produce an additional $5,000,000 annually.

To provide this amount of revenue, it is essential that the state retain a large proportion of the total.

This is said to have led the governor to the plan used in New York, of returning the local shares of revenue on the basis of population.

### Blaine to Explain Proposals

When the governor has his bill ready he will probably appear before the finance committee to explain its provisions. The measure will have to come to the floor either as a committee bill, or as a substitute amendment to one of the tax bills now before the session. The prestige that would be attached to the measure coming from the finance committee leads to the belief that a request will be made to have that body introduce the proposal.

Whatever the measure is like, committee members and legislators generally say that it will have to bear the same scrutiny and the same opposition that would face the other revenue bills.

### TOWNLEY OPPOSES FARM CO-OPERATIVE ENTERPRISES

SIOUX FALLS, S. D.—A. C. Townley, former president of the National Nonpartisan league, declared against advisability of farmers establishing stores, elevators, mills and other businesses.

ITCHY PIMPLES DISFIGURED FACE

Large, Red and Festered, Cuticura Healed.

"My trouble began with pimples on my face. I picked them and they scattered worse than ever. The pimples were large, red and festered, and itched. I was always scratching them and they left red blotches all over my face which was very much disfigured.

"The trouble lasted about three years. I tried several remedies but none of them had any effect. I began using Cuticura Soap and Ointment and after using three cakes of Cuticura Soap and two boxes of Cuticura Ointment I was completely healed." (Signed) Miss Dorothy Stratton, 400 Stansifer Ave., Jeffersonville, Ind.

Use Cuticura for all toilet purposes.

Sample Each Free by Mail. Address "Cuticura Laboratories, Dept. B, Malden 48, Mass." Sold everywhere. Soap 25c. Ointment 25 and 50c. Talcum 25c. Cuticura Soap shaves without mug.

Let Us Do Your FINISHING

LA CROSSE'S EXCLUSIVE KODAK SHOP

MOEN PHOTO SERVICE

313 MAIN ST.

## SHOOTING TABOOED BY VILLAGE BOARD OF TREMPEALEAU

TREMPEALEAU, Wis. — "Shootin' aroun' these yere parts" is respectfully tabooed according to the following verbatim copy of a village "audience" posted in front of the postoffice, phraseology, punctuation and all:

"At a regular meeting of the village board do ordain to do as follows,—

"If any person shooting of any firearms within the village limits without a permit, is liable to a fine, not less than one dollar or more than five dollars, with cost of prosecution for said offence."

Then follows the signatures of six members of the Board of Trustees and the following signed jurat:

"Sworn to before me this 5th day of Jan. 1923.

"JAMES McMANUS, Village Clerk."

# "COCA COLA KING" FILES ANSWER TO HEART BALM SUIT

### Denies Widow Suffered Any Damages Through Broken Engagement

ATLANTA, Ga.—With a possibility of the trial coming up in September term of the federal court here, Asa G. Candler, Atlanta soft drink magnate had on file Tuesday an answer to the petition of Mrs. Onezima De Bouchel of New Orleans, in the $500,000 heart balm suit recently brought against the manufacturer.

The answer, while admitting correspondence with Mrs. De Bouchel and proposal of marriage to her, denied that Mrs. De Bouchel had suffered any damages in the breaking of the subsequent engagement and asked that the petition of the plaintiff be dismissed. The document further set forth that the defendant admitted he wrote Mrs. De Bouchel a letter in which he broke the engagement after it had been reported to him "from sources he was bound to believe" that two men had visited her during the Confederate reunion in Atlanta for improper purposes.

Want of "sufficient evidence," the answer said, made him unable to affirm or deny the statement of her innocence of the charges. Mr. Candler further averred that no investigations of Mrs. De Bouchel were made other than to establish that statements regarding her alleged conduct were made by a "gentleman in Atlanta." The answer admitted the objection of members of the defendant's family to the proposed marriage.

### CAN'T CUT ARMY FURTHER SAYS BRITISH MINISTER

LONDON. — Lieutenant Colonel Amery, first lord of the admiralty, told the house of commons that the United States did not reduce the personnel of its navy on a scale as large as did Great Britain, and added it was impossible for the British empire to go below the one-power standard.

Quickly Relieves Constipation

Don't let constipation poison your blood and curtail your energy. If your liver and bowels don't work properly take CARTER'S Little Liver Pills today and your trouble will be relieved. For dizziness, lack of appetite, headache and blotchy skin try them. Purely vegetable.

CARTER'S LITTLE LIVER PILLS

Small Pill—Small Dose—Small Price

MOTHER! GIVE CALIFORNIA FIG SYRUP

Child's Best Laxative To Clean the System

Even a sick child loves the "fruity" taste of "California Fig Syrup." If the little stomach is upset, tongue coated, or if your child is cross, feverish, full of cold, or has colic, a teaspoonful will never fail to open the bowels. In a few hours you can see for yourself how thoroughly it works all the constipation poison, sour bile and waste from the tender, little bowels and gives you a well, playful child again.

Millions of mothers keep "California Fig Syrup" handy. They know a teaspoonful today saves a sick child tomorrow. Ask your druggist for genuine "California Fig Syrup" which has directions for babies and children of all ages printed on bottle. Mother! You must say "California" or you may get an imitation fig syrup.

# BIRD HOUSE CONTEST COMES TO A CLOSE ON NEXT SATURDAY

### Boy Scouts Engaged in Keen Competition in the Making of Houses

On Saturday, March 17, the Boy Scout bird house contest comes to a close. The bird houses must be delivered to the Chamber of Commerce not later than six o'clock Saturday, and are to be judged by special committee from the Carpenter's Union No. 1143 of the city of La Crosse, with John Germann as chairman, who is the president of the Local Union. The other members of this judging committee are Chas. Satek, Matt Polacek, Henry Marquardt, and Reinbold Jande.

The judges will award the places according to their own judgment. There will be no special qualifications for entries. The bird houses can be made of any material, and any design, but must meet the specifications for the bird for which it is built. For instance a wren house entrance should not be larger than a twenty-five cent piece.

The contest is open to all boys of scout age. It is not necessary that the boys be a member of the scout organization. Any boy wishing to receive help should apply to the manual training teacher of his school, who has been furnished by scout headquarters, with drawings, and diagrams of bird houses. The manual training teachers are very anxious to help boys who are interested in winning one of the coveted prizes, which are: First prize five days at Camp Young Bear, second prize, three days at camp, and the third prize one day at camp.

The town is divided into three sections, and the boys having the first prize in each district will be judged for the best bird house in the city, and the winner will receive two extra days at Camp Young Bear.

The judges will meet Saturday evening at 7:30, and will at that time decide the winners. The winning bird houses will be on display in a local store window.

One of the peculiarities of the cocoanut-palm is that it never stands upright. A Malayan saying has it that "he who has looked upon a dead monkey, he who has found the nest of the paddy-bird, he who hath beheld a straight cocoanut, or has fathomed the deceitful heart of woman, will live forever."

JELKE GOOD LUCK MARGARINE

The Finest Spread for Bread—also the Freshest

Jelke GOOD LUCK Margarine is churned fresh every business day in the year. Unlike many spreads it is not kept in cold storage after manufacture, but is shipped at once to the dealers whose slogan is

*"Sell GOOD LUCK While Strictly Fresh"*

Jelke GOOD LUCK is made by churning carefully selected beef and pork fats in large quantities of rich, full-cream milk. These wholesome ingredients are received by us sweet and fresh. Only the most sanitary methods of manufacture are used.

To serve Jelke GOOD LUCK on the table is to enjoy a *real taste treat.* The way GOOD LUCK spreads and looks on bread is ideal—the flavor is delicious. Best of all, the cost is low.

For Freshness—for Purity—for Nutrition—buy and serve Jelke GOOD LUCK. It is on sale, FRESH at your dealers.

JOHN F. JELKE CO. CHICAGO

WHOLESALE DISTRIBUTOR
HAWLEY COMMISSION COMPANY
107-111 Pearl St. Phone 343.

## NEGRO BORN WHEN WASHINGTON LIVED CLAIMS AGE RECORD

OAKLAND, Calif.— Born during the lifetime of "the father of our country," from whom he was named, George Washington, negro, 125 years old, is still living.

"Grandpa" Washington, as he is called by the residents of Pomona, says he is the oldest man in the world.

Very few ever celebrate a golden wedding anniversary, but "Grandpa" Washington and his quiet little wife have observed their centenary marriage anniversary.

His century and a quarter years, he said, can be attributed to a cheerful disposition, a simple active life and a warm sunny climate.

### TWO PARDON PLEAS GRANTED

MADISON, Wis.—An absolute pardon was granted Walter Wenelaff, Outagamie county, by Governor Blaine Tuesday. The man had been convicted and sentenced to seven years in prison on a statutory charge.

The governor granted a pardon to Peter Walters, Langlade county, serving three years for grand larceny. Walters was accused of taking a horse from a lumber company, and failing to return the animal to the owner. The judge and district attorney suggested that he be released.

The population of India has only increased 1.2 per cent in ten years.

Advertisement

WHY POSLAM HEALS SKINS SO QUICKLY

When your BODY is sick, the first thing your doctor orders is REST. And when your SKIN is sick, it too must rest before it can heal.

That is the way Poslam works. A very little spread over the irritated skin stops the itching, burning and smarting right away. Then the gentle, wonderfully healing medication in Poslam begins to work. With the irritation gone, the skin at rest, it is easy for Poslam to check the inflammation and clear away the eruption. Often eczema, rashes or other skin troubles disappear in a few days!

Poslam costs 50c at any drug store. Poslam Soap, medicated with Poslam keeps skins healthy. For trial sample, send 10c to POSLAM, 243 W. 47th St., New York.

## FLORENCE SINGER'S FUNERAL IS HELD AT VIROQUA SUNDAY

VIROQUA, Wis.—The funeral of Mrs. Florence Singer, who passed away on Friday morning after a brief illness, was held on Sunday afternoon at the Methodist church, Rev. Emanuel Harris officiating. Mrs. Singer, who was Florence Nelson before her marriage about two years ago, was the daughter of Mrs. C. Nelson of this city. After her graduation from the Viroqua high school and Vernon county normal she taught school in the west. After her marriage to Mr. Singer they resided for a time in Iowa. Owing to the ill health of the deceased Mr. and Mrs. Singer came to Viroqua a few months ago for a visit with the Nelson family and it was at the home of a sister, Mrs. Homer Cunningham, that Mrs. Singer passed away. She is survived by the husband, mother, four sisters, Mrs. Arlo Spell, Mrs. Herman Harris, Mrs. Homer Cunningham, Miss Cora, and brother, Charles, all of whom reside at Viroqua and vicinity except the latter, who lives in the west.

Mrs. Algon Parker of La Farge passed away on Sunday forenoon at a Madison hospital where she had been taken for medical aid. Mrs. Parker was the daughter of Hon. D. D. and Mrs. Yakey, who were early pioneers of Vernon county. She is survived by the husband and son, Clyde. The funeral will be held at La Farge.

How to Make Pine Cough Syrup at Home

Has no equal for prompt results. Takes but a moment to prepare, and saves you about $2.

You know that pine is used in nearly all prescriptions and remedies for coughs. The reason is that pine contains several peculiar elements that have a remarkable effect in soothing and healing the membranes of the throat and chest. Pine is famous for this purpose.

Pine cough syrups are combinations of pine and syrup. The "syrup" part is usually plain sugar syrup.

To make the best pine cough remedy that money can buy, put 2½ ounces of Pinex in a pint bottle, and fill up with home-made sugar syrup. Or you can use clarified molasses, honey, or corn syrup, instead of sugar syrup. Either way, you make a full pint—more than you can buy ready-made for three times the money. It is pure, good and very pleasant—children take it eagerly.

You can feel this take hold of a cough or cold in a way that means business. The cough may be dry, hoarse and tight, or may be persistently loose from the formation of phlegm. The cause is the same—inflamed membranes—and this Pinex and Syrup combination will stop it—usually in 24 hours or less. Splendid, too, for bronchial asthma, hoarseness, or any ordinary throat ailment.

Pinex is a highly concentrated compound of genuine Norway pine extract, and is famous the world over for its prompt effect upon coughs.

Beware of substitutes. Ask your druggist for "2½ ounces of Pinex" with directions, and don't accept anything else. Guaranteed to give absolute satisfaction or money refunded. The Pinex Co., Ft. Wayne, Ind.

Energetic!
-enjoy new life with
Dr. KING'S PILLS
-for constipation

Fine tobaccos *can* speak for themselves. Just

Light a Harvester

Record Breaker 10c
(5 fresh in foil 50c)

The filler—a rare blend of all-Havana. The wrapper—choicest of shade-grown leaf. Workmanship—Consolidated's own. It's a cigar, men—a real one.

The Harvester Cigar is made by Consolidated Cigar Corporation New York

Distributed by
Lewis-Leidersdorf Co.
Milwaukee, Wis.

© 1923 C.C.C.

Barron's

Coats

A lot, a big lot, of new Coats—polo, wrappy and semi-dress, came Monday. Navy, black, tan, gray and mixtures—

$12.50 to $125

MILLINERY SECTION

Hats

FOR YOUNG, FOR OLD.

Gay colors—conservative colors—black. All manner of styles, shapes, trims. A great big assortment—all quality Hats.

Calling Your Attention to New Arrivals This Week

Juvenile Cretonne.
A big assortment of Leather Hand Bags.
Silk, lace clocked Hose.
Novelty Handkerchiefs (ladies' and men's).
12 and 16 button length Kid Gloves.
32 inch Dress Ginghams, small checks, at 25c yd.
Silk Vests in pink at $1.75 each.
Vests and Union Suits for women.
The best style athletic underwear for men—completely closed crotch.
Fancy Silks, printed, elegant quality.
Round thread, pure linen Damask. It wears longer.

*Third Floor—Rug and Drapery Section.*

Window Shades

Inexpensive, medium and good Window Shades. We have them all at the right prices.

SPECIAL PRICES on a quantity for an entire house. Get our estimate before buying.

When you want a good job specify one inch HARTSHORN ROLLERS and hand painted shade cloth, also insist that all brackets be SCREWED to the casing.

THE LA CROSSE TRIBUNE AND LEADER-PRESS

A NEWSPAPER FOR THE PEOPLE.

Published every afternoon and Sunday morning by La Crosse Tribune Co., 201-203 So. 5th St., La Crosse, Wis.

F. H. BURGESS, publisher.
MARK R. BYERS, Managing Editor.
A. M. BRAYTON, Associate Editor.

Entered as second-class matter, June 22, 1904, at the postoffice at La Crosse, Wis., under the Act of Congress of 1879.

The Tribune and Leader-Press is a member of the Lee Newspaper Syndicate.
Phones: Business office, 323; Editorial Department, 323-2.

Advertising Representatives—Cone, Hunton & Woodman, Inc., Room 1707 People's Life Building, 130 N. Wells Street, Chicago; 225 Fifth Avenue, New York; Victor Building, Kansas City, Mo.; Constitution Bldg., Atlanta, Ga.; American Bldg., Detroit, Mich.; Victoria Bldg., St. Louis, Mo.

MEMBER OF THE ASSOCIATED PRESS.
The Associated Press is exclusively entitled to the use for re-publication of all news dispatches credited to it or not otherwise credited in this paper and also the local news published therein.

## British Rejoice

GREAT BRITAIN has been through the mill in the shipping business. For many generations she has hugged close the title of Mistress of the Seas, and great was her trepidation when, at the close of the war, the United States appeared on the world stage with a great high seas mercantile fleet and entered into active competition for world cargoes. Her interest in the shipping future of this country, as intimately related to the shipping future of Britain, is therefore keen. No doubt it is more lively than is ours, at least in that great part of this country where men dwell inland and do not think of the sea as anything at all related to them or their interests. Therefore it is with perhaps more authority than could be mustered for any such judgment in this country that the British press and public see in the defeat of the Ship Subsidy bill at the last congress the end of the American mercantile marine. The spirit in which the news was hailed in England is frankly one of relief and gratification that Great Britain remains unchallenged on the ocean. The London Chronicle's comment is typical:

"Thus ends in catastrophe the vastest and most futile attempt in history to create artificially a new industry.

"A new chapter now opens for the British Mercantile Marine."

The British know, even if inland American senators and representatives do not, that commercial supremacy on the seas is not a possession to be had without price. They have been paying subsidies for generations to insure the command of the sea-lanes, holding it well worth the cost as a safeguard to British trade and safety. No wonder they are pleased at the collapse of the ambitious American effort to meet them on equal terms, and the impending junking of our hard-won fleet. But one may wonder if the reading of the "new chapter for the British Mercantile Marine" will prove as pleasant an experience for American industry and agriculture as they rest their fortunes in foreign business henceforth upon the goodwill of British carriers.

## The Mind

THE American people are rapidly going crazy, says Dr. J. N. Hutry, nationally known Hoosier medical man.

He insists that "Americans are fast becoming a race of morons, imbeciles and maniacs." He thinks in another hundred years there will not be a sane person in the country.

Cheer up, Doctor. Feeble-mindedness and maniacal hysteria are pandemic in these United States. But that's because the war left us in a high-strung nervous condition. In time we'll settle down to normal. Are headed that way now. And normal is sanity.

The crazy ones are not all locked up in the asylums. That's because sanity and insanity are vague terms that cannot be accurately defined, except that average mentality is sanity and that insanity is a deviation from the normal—above or below. The greatest scientists of Europe, or at least most of them, thought Columbus was crazy when he argued that the earth was round instead of flat. It's only a few decades since nearly every one in America thought the Wright brothers had "bats in the belfry" because they insisted that it was possible for man to fly through the air like a bird. A man may be crazy by one standard, and sane by another. In grading mentality, most of us are like the soldier who said: "Everybody's out of step but me."

An English brain specialist, writing in the London Daily Mail, says one of the commonest forms of insanity is the arrest or short-circuiting of the basic human instincts in the individual. For instance, our most powerful control is the instinct of self-preservation. When we fail to respond to that instinct, and contemplate suicide, we are on the borderland of insanity. We also are crazy, more or less, when we fail to respond normally to the domestic instinct, the herd or social instinct and the normal expression of the religious instinct.

---

Pennsylvania legislator wants a law against stunt flying by aviators. Leave them alone and the law of gravitation will get them.

## A Lenten Editorial

### Suffering and Salvation

By REV. CLAUDE R. SHAVER,
First Presbyterian Church.

SUFFERING and Salvation is not a pleasant topic; yet, like some other problems of this imperfect earthly life, it must not only be admitted, it must be endured. There are some modern philosophies which have either ignored it or superficially reasoned it out of consideration; but that does not eliminate the fact.

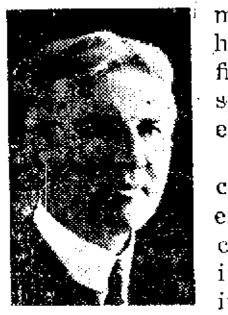

Rev. C. R. Shaver

Even the Christ faced it candidly, we find, in the brief extant records of His discourse, as many as a dozen instances where he takes it into account; and He not merely mentions it as a subject for speculation, but He identifies it as a reality to be endured. "It behooved the Christ to suffer," and "The Son of Man must suffer," are instances of the imperative obligation which He assumed when He appeared as Savior of mankind. In other words, and in line with His admission in that touching scene in the Garden of Gethsemane, "the cup" of sympathetic helpfulness could not pass except He drink its bitter dregs.

Which fact is quite in line with saving processes in every day life. Suffering is not a punishment sent of an angry God. It is a sympathetic alarm bell telling of deranged or imperfect adjustments in life. A pain is our best friend when it reminds us of ignorant or careless indiscretions in bodily activity. Because of recognized afflictions in smallpox, diphtheria, and other dreadful diseases (attention to which was attracted by pain) we have many saving agencies and curative remedies. The most deadly and subtle maladies are those, like tuberculosis and pneumonia, which are so nearly painless.

Coming over into the moral realm, we find suffering also as an "alarm bell" calling attention to mal-adjustments in social and religious relations. Here is why Jesus Christ "must suffer." Here is the psychology of Calvary's cross. It was the tragic alarm bell for all the ages, calling attention to the imperfections and unharmonious contacts of earthly lives. All of which varied and elaborated diagnosis, the Bible puts into one small word—"sin," which is different from "sins," or crimes. One is inherent nature. The others are overt acts resultant from same. The first is more nearly "painless."

It was to touch these inner spiritual "nerve centers" that the Christ went the way of sorrow. Even as a master musician suffers when his less sensitive orchestra strikes discords, so does the Master of Souls. It is not merely a vicarious or substitutionary process; but a sympathetic vital relationship opened because of common touch in earthly experiences; in which He called Himself "Son of Man."

The appeal then of a suffering Savior, is not a threat or a coercion, but a kindly sympathetic magnetism, reaching into the finer chords of the soul life; from which sub-conscious region a response must come.

"I, if I be lifted up, will draw all men unto me," was the word. Not that He would draw every single man, but—the manliest and noblest; not every woman, but such as are willing to appreciate the rare qualities of love and the refined elements in personality.

"The way of the Cross leads home."

## In Ye Olden Times

**TEN YEARS AGO TODAY**

Declaring their sincere sorrow over the death of Alderman George B. Marvin, Jr., clergy of La Crosse today vied with each other in making glowing tributes to his memory. His fearless tenacity of purpose and consistent civic righteousness are the traits upon which the pastors voiced their praises. In almost every instance they have taken the occasion to make a plea for more men of the stamp of Mr. Marvin. The funeral promises to be one of the most impressive held in La Crosse in years.

By a vote of two to one voters of the village of La Crescent yesterday decided against granting saloon licenses.

A new organization was formed in the city of La Crosse last evening at the office of the Gas and Electric company, 322 Main street. It will be known as the "La Crosse Gas and Electric Association." It is composed of all employees of the company and its purpose is to be social and educational advancement.

About $125 damage was done by a fire which broke out in the basement of the Western Union office at Third and Main streets this morning. Employees of the office were driven out by the smoke but central firemen soon put the fire out.

**TWENTY YEARS AGO TODAY**

Mr. and Mrs. Fred Stallsmith leave tonight for a trip through the west.

Mr. Matthew Olson has sold his residence property at 1419 Berlin street to Mr. John Larson, the Logan street grocer. Mr. Olson will soon move to La Crosse Valley where he will run a farm. The price paid was $925.

Messrs. William Drektrah and Aug. Garbers have returned to their homes in West Salem from Madison where they attended the short agricultural course.

Dr. R. M. I. Kinnear has returned from an extended trip to California and other parts of the west.

Mr. August Sjolander, proprietor of the general store at Holmen has sold all his stock and fixtures to Mr Anton Joestaff of La Crosse Valley who will start in the business immediately. Mr. Sjolander has been proprietor of the store the past twenty-five years.

**THIRTY YEARS AGO TODAY**

Several of the workmen to be employed on the new electric railway are here, and more are expected in a few days. Charles Olson, F. Carlson, Andrew Erickson and John Johnson of Milwaukee are at the American House waiting for better weather.

L. Engaas of North La Crosse has given up the grocery business and is traveling for a stationery firm.

The absence of cutters on the streets is significant of the rapid approach of spring.

W. Whitbeck of Sand Lake has leased his farm for a term of three years and moved into La Crosse.

## Abe Martin

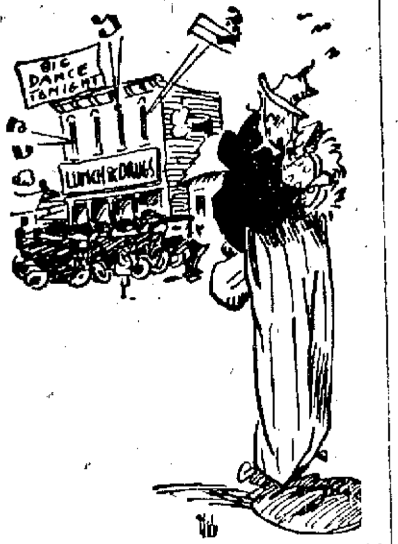

Mrs. Art Smiley says no girl should git married unless she's makin' at least $15 a week. Nobuddy kin talk as convincin'ly about th' failure o' prohibition as th' feller that spends nine-tenths of his time huntin' a drink.

## Ann's Conquest

By HARRIET BRUNKHURST

Ann Adams looked her usual charming self as she sat at her desk beside the window. Her fluffy light hair was dressed as prettily as ever, her blue serge frock was as faultlessly pressed and brushed, her white collar and cuffs immaculate. Nor did Ann's fingers lag as she transcribed her notes. Yet Ann was dejected, confused uncertain as never before in all her short cheery life.

Ann did not look at the man at the big desk in the center of the room. She did not need to, for she sensed the moody, brooding aspect of him. He had worn it for three days now ever since he had abruptly checked himself in the middle of what appeared to be a proposal on Monday. This was Wednesday.

An extraordinarily good new position was offered to Ann, and while she regretted leaving Lester Sawyer, to refuse the opening would be folly. Ann told Mr. Sawyer on Monday.

Lester Sawyer had hesitated, said that he must not stand in her way, then, lighting into most appealing tenderness, he had asked her to marry him, but before he finished his sentence he drew himself up shortly and reverted to his usual office manner.

"We'll think the matter over," he said; "I'll meet their offer if possible. We can't spare you here."

Ann was puzzled. She was not deeply in love with Lester, but she knew that she could be. However, the present situation was impossible.

"Mr. Sawyer," Ann suddenly whirled in her chair and faced him, "I think it best to accept the Hudson people's offer."

Sawyer looked up, surprised, but, had he known it, scarcely more surprised than Ann herself, who had spoken without any clear intention of doing so. She found herself immeasurably relieved once she had spoken, smiled naturally and turned back to her desk without awaiting an answer.

Lester left his desk and went over to Ann's side.

"Come out for luncheon with me," he pleaded. "There is something I must say."

"All right," said Ann, cheerily, although she ordinarily found it best to refuse all invitations in business hours. "Only I have quite decided that it would not be fair to ask the firm to meet the Hudson's offer. I'm not worth that salary here."

"Well—" Sawyer's tone was doubtful. "I don't know about that. But—there's something else."

All of Ann's briefly banished confusion and indecision returned, but she concealed it under a smiling nod, and dismissed Sawyer by letting her hands fall upon her typewriter keys.

At the cozy little table in a far corner of the restaurant Sawyer was delightfully self-possessed as he performed his duties of cavalier and host. But when he approached the matter to be discussed all his ease of manner disappeared.

"I must have seemed a cad the other day," he began without preamble. "I started to ask you to marry me and I didn't give you a chance to reject me. But I acted as if I thought you were going to accept me—I had absolutely no reason for thinking you would—and withdrew the offer as impulsively as I made it. I'd like to make it clear that I was thinking only of you."

Ann smiled into his troubled eyes.

"It is all very well put," she said, "but it really doesn't make sense."

"I suppose not," said Sawyer. "Did you ever notice that I'm a grouch?"

"Never to me," said Ann, gently.

"That's just it," the man answered bitterly. "Never to you, because I'm not married to you. That is what has fooled every last man in my family and equally deluded the girls that have married into the family. You can smooth me over in any business crises, you can take care of that imp of an office boy and adjust all the little difficulties, avert the annoyances of the day's routine. That is why you are worth an increase in salary to the firm, because I'm no good without you."

## OUT OUR WAY

**BY WILLIAMS**

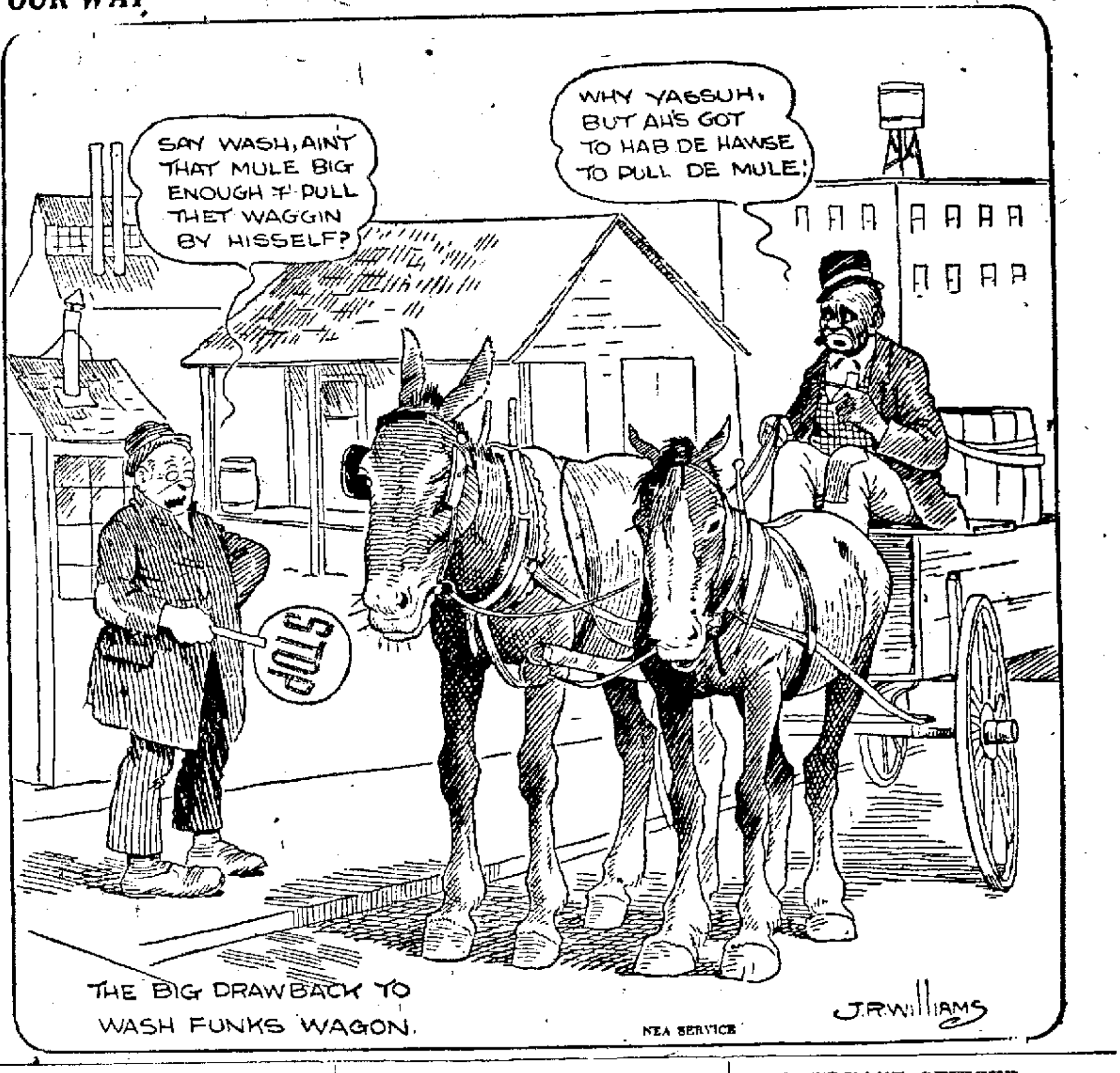
SAY WASH, AINT THAT MULE BIG ENOUGH T' PULL THET WAGGIN BY HISSELF?
WHY YASSUH, BUT AH'S GOT TO HAB DE HAWSE TO PULL DE MULE!
STOP
THE BIG DRAWBACK TO WASH FUNKS WAGON.
NEA SERVICE
J.R.WILLIAMS

"You were a valuable man when I came to the firm," reminded Ann, oddly moved, nevertheless.

"But you have no idea how much you have increased my value," he said, with a tight lipped smile. "Well—that is the firm's side of it. My own side takes only an explanation. The men of my family are beasts in their homes, my father, my uncles, my grandfather. There's only one thing to be said for any of them—they don't display their dispositions in public. But I don't intend to bring to any woman's face, least of all yours, the hunted, beaten, fretted look the women who have married into our family wear."

"I'm not afraid of you," said Ann, sweetly, suddenly leaving the safe ground whence she could retreat or advance at will. "You have always shown your real self with me—you always would."

Lester shook his head.

"If you'd ever heard my mother excusing this or that or the other grouchiness of father's by quoting some charming incident of their prenuptial days, you'd lose faith. Those old stories are worn pretty thin, but they prove conclusively that the family irritability doesn't appear in courtship. And I don't intend to make any woman, least of all you, miserable."

"Then what?" inquired Ann, soberly.

"I wish you would stay on with us," Lester said. "The future with the Hudson people may be better, but the salary is all that concerns you, for you'll marry, anyway. So if we meet their offer in salary and advance you in salary as they would, our proposition is really as good as theirs."

"I need you, Ann," said Lester, after a pause.

Ann looked up with a radiant smile.

"Let's do a little psycho-analyzing," she suggested. "Since neither of us knows anything about it, it is perfectly safe! According to these learned folk you have taken your demons out where you can watch them ramp and you know exactly what they are and what they are doing. You are master. Your relatives possessing similar collections put theirs down cellar and lock the doors and the uproar destroys the peace of the entire household. I'm not afraid of you," Ann ended, firmly.

"Then you'll stay?" cried Lester.

Ann shook her head.

"No. I'm going with the Hudson people. You are going to prove to yourself that it is yourself, not I that is fighting and winning this battle. I'll stand on the side lines and cheer."

"Where does that leave us?" Lester inquired, perplexedly.

"It doesn't leave us—it starts us," said Ann. "We are engaged. We are going to be happy engaged, and as happy married."

"I—I believe you are right," said Lester, returning her radiant smile.

(Copyright, 1923, by McClure Newspaper Syndicate.)

### SIX BOYS ARE ACCUSED OF STEALING IOWA STREET CAR

COUNCIL BLUFFS, Ia.—Six boys were arraigned in Juvenile court on a charge of stealing a street car, and had their case continued one week. The boys are alleged to have taken the car from the barns and run it on the main line. When pursued they are alleged to have jumped, and a citizen boarded it and shut off the power to prevent a collision.

---

In 1906 the people of Great Britain and Ireland consumed about 35 gallons of beer per head.

### HOLD TRUANT OFFICER ON GIRL'S COMPLAINT

ANDERSON, Ind.—Kenneth Blake, 26, married, a school attendance officer for Madison county, was arrested on a charge of luring Norma Pierce, 15, from Jonesboro to Anderson, where, the girl told police, she was made a prisoner. Blake was released on bond of $1,000. The girl was found wandering on the streets by her father, who traced her to Anderson.

(Advertisement)

How Fat Actress Was Made Slim

Many stage people now depend entirely upon Marmola Prescription Tablets for reducing and controlling fat. One clever actress tells that she reduced steadily and easily by using this new form of the famous Marmola Prescription, and now, by taking Marmola Prescription Tablets several times a year, keeps her weight just right. All good druggists sell Marmola Prescription Tablets at one dollar for a case, or if you prefer you can secure them direct from the Marmola Co., 4612 Woodward, Ave., Detroit, Mich. If you have not tried them do so. They are harmless and effective.

To know how good a cigarette really can be made you must try a—
LUCKY STRIKE CIGARETTE
It's toasted

Heavy with the juice which is rich in vitamines and many other food elements

Sealdsweet Florida Oranges

At your fruit dealers—insist on having Sealdsweet Florida oranges and grapefruit.

For gift copy of new recipe book, address Florida Citrus Exchange, 720 Citrus Exchange Building, Tampa, Florida.

Sealdsweet FLORIDA CITRUS EXCHANGE Sealdsweet

fine! Flavor you're sure to like!
"No fancy wrapper—just good gum!"
Yucatan Gum
American Chicle Co.

Buy Sealdsweet Grapefruit From Your Grocer.

J. I. Lamb Co.

WHOLESALE DISTRIBUTORS

We Sell at Wholesale Only.

# CHRISTIAN SCIENCE THEME OF LECTURE MONDAY EVENING

### Paul Stark Seeley of Portland, Ore., Speaks Under Auspices of Local Church

"The Activity of Good" was the subject of a lecture delivered in the La Crosse Theatre Monday evening by Paul Stark Seeley of Portland, Oregon. The lecture was delivered under the auspices of First Church of Christ, Scientist, of La Crosse. Mr. Seeley is a member of the Board of Lectureship of The Mother Church, The First Church of Christ, Scientist, in Boston, Mass.

The lecturer said in part:

"The Discoverer and Founder of Christian Science, Mary Baker Eddy, has written on page 428 of Science and Health with Key to the Scriptures, the textbook of Christian Science, this important statement, 'We must realize the ability of mental might to offset human misconceptions and to replace them with the life which is spiritual, not material.' Christian Science shows men how to utilize mental might, or the power of God, to destroy sin, heal disease, and understand eternal life. Its message is therefore a healing and a loving message. It comes to tell of the goodness and love of God and to show how you and I may immediately benefit therefrom.

**God is Mind**

"Christian Science teaches that God is Mind. The very corner-stone of Christian Science is that man is not separate from God. He is united to God. He is linked to Deity. But how can this be? Have you ever stopped to consider where your good thoughts come from, your right desires, and high ideals? You do not originate them yourself. You accept them as the correct expression of being, but their origin is greater than yourself. Christian Science shows us that this source of all good thoughts is the one Mind, named God. Since God is Mind He is as near as Mind is, and Mind is always present here and everywhere. Man is linked to God because his true individuality is the expression of God. Man lives to express God. Could he have a grander destiny? As this foundational fact that God and man are inseparably united in being, thought, and action becomes more fully understood it brings to us that sense of life in which health is natural, and harmony and happiness the only order of being.

"It is, of course, apparent that what we term the devil or evil opposes the supremacy of good, denies that man has unity with God, and disputes the statement that there is but one true Mind or God with the assertion that there is another mind which fills the consciousness of men with fear, hate, selfishness, sin, and disease. If evil's claim to place and power is legitimate all thought of progress and deliverance must be abandoned and we must accept the works of evil, sin, disease, hatred and war as effacing the work of God and find ourselves without effective means to overthrow them. But is evil's claim valid? Christian Science answers with a positive NO.

**Mortal Self Not the True**

"We all need to let go of the mistaken sense that man is but a few pounds of flesh, blood, and bones with a mental motor inside. He is something far more substantial and Godlike than that. When we look into a mirror we believe we see ourself, but we do not, and how fortunate it is that the picture we see is not our true self. Said Bishop Foster, 'No man living hath yet seen man.' What we see in the looking glass is but the mortal or wrong sense of selfhood, a burlesque of our eternal self. This perishable sense of self is gradually abandoned, as Jesus showed us, through the realization of the actuality of spiritual life and spiritual manhood, the expression of God.

"As for the disappearing theory that man thinks through matter, the opposite of Mind, it is of interest to note a recent announcement from Paris. Professor Troude has stated in the Scientific Review that as a result of experiments made during the war by eminent surgeons, it is believed that the human mind is seated in some part of the body other than the brain, and possibly in the trunk. 'They have furnished me,' he writes, 'with the full fact, citing war time operations, where all parts of the brain were removed without impairing the mental faculties.' Statements such as this should awaken human thought to see what Mrs. Eddy discerned more than a half century ago, namely, that we think, not because of matter, but in spite of it. Christian Science teaches that God, the divine Mind, is never in its opposite, never in brain or matter, but that as we gain an understanding of Mind, God, as the only substance we lose any belief in matter as intelligent. The man God creates is the conscious, active, individualized expression of God, untouched by any secondary or intervening influence.

**God is Very Near**

"Where do we find God? Right where Elijah did, in 'the still small voice' deep down in our hearts. It is here that right desire speaks, it is here that we feel the promptings of Truth and Love, the guiding hand of God, that would turn us from evil and hate, from sin and disease, would we but listen and obey. It is right here, unseen and unheard by the world, that mortal selfishness, pride, fear and all wrong mindedness must be placed on the altar of sacrifice. Our relation to God is discerned when we see with Paul that it is God who worketh in us, that governs our thinking, 'to will and to do of His good pleasure.' (Phil. 2, 13) Surely the activity of the Mind that is God is more apparent than ever before in the consciousness of men and nations. What but this Mind could league together more than two score nations in co-operative endeavor for the world's good, bring about the Washington Conference with its far-reaching results, and establish an international court of justice where the disputes of nations may be settled and international law be brought more fully into accord with the universal law of God.

**The Power of Prayer**

"But how, says one, do you master the persistent suggestions of sin or sickness which sometimes press themselves on your thought? By the prayer of right thinking.

"Through prayer man gains his God-given dominion over evil. Let us first see what it is that evil falsely claims and then see how the Christian Scientist mentally combats and overthrows it. The claim might be phrased in some such way as this, I, the evil mind working with and through matter, am the cause and origin of man. Through my material processes and laws I conceive him and give him life. Upon me he is dependent for all that he has or is. I order his destiny, cause him to succeed and then to fail, to be healthy and then diseased, to be happy and then sorrowful, to be rich and then poor, to be tempted, to sin, and to die. To me and the fear of me, he is ever tributary. I rule him by suggestion and lying arguments which I have made him too blind to uncover and resist. He is my puppet and manikin, moved at my will. I puff him up with pride and turn him from God with selfishness and self-will. Though my power is nil I pretend to have all power and he believes my pretension. Myself and my works are the blending of falsity and negation, but so long as man believes in me I work, when he awakes to my nature I am done.

"Christian Science replies to this lying mind in the words of Truth and with the authority of God, You are a pretender, a liar and a cheat. Without authority from God you claim to have creative power, power to give and to take life, to make and to destroy. But the one sure thing about you is that you lie always. There is no truth in you and you have no ability to substitute your lying claims for the truth. You are without God and so without life or reality. Man's true selfhood is the expression of God and you are powerless to dispossess God of his representative. By your unreal nature you place yourself outside God's infinitude, and consign you and yours to oblivion. Your sickness, sins, malice, and strifes must flee as false dream pictures before the light and might of God's love expressed in the thought of men. You are impotent to reach anything that God has made. You simulate life and action, but you do not possess or have power over either, for life and action belong to God and are spiritual. You hate or lust upon your own, you prey upon your own misconceptions, but you have no eye to see the creation or the creatures of God. You are of yourself, by yourself, to yourself, a lie swollen and ripe for the destruction which the Word of God appoints to you. God is All. Beside Him there is no Life, no Mind, no power. Creation is His expression, infinite and good, and all men live to manifest His being. His is the kingdom, and the power, and the glory forever. Thus is our consciousness freed from subjection to error and brought into unity with God. Only as we learn mentally to assert our God-given rights shall we see them made manifest.

**Mary Baker Eddy**

"Christ Jesus spent the first thirty years of his human experience preparing for the years of his teaching and ministry. Mary Baker Eddy spent the first forty and more years of her human life searching for that understanding of God which would heal the ills of men. Christian Science was not discovered by chance or in a moment. On page 107 of Science and Health, Mrs. Eddy says, 'In the year 1866, I discovered the Christ Science or divine laws of Life, Truth, and Love, and named my discovery Christian Science. God had been graciously preparing me during many years for the reception of this final revelation of the absolute divine Principle of scientific mental healing.' These years of preparation had been years filled to the full with sickness, sorrow, and disappointments. The arrogant human mind finds it difficult to understand why it was that the bearer of God's great message was a quiet, gentle-mannered New England woman, for human reasoning fails to see the divine law and order expressed in Mrs. Eddy's discovery. But He who sent the message must needs choose the messenger and His wisdom could not err. Beneath the gentle-mannered personality was a heart filled with high resolve, a courage that never faltered, and a consciousness ever turning to God, listening to hear, willing to obey. No other was so ready and no other could inscribe so well the divine utterance which Science and Health gives to men.

## BRINGING UP FATHER—

(Copyright, 1917, International News Service. Reg. U. S. Pat. Off.).

By GEORGE McMANUS

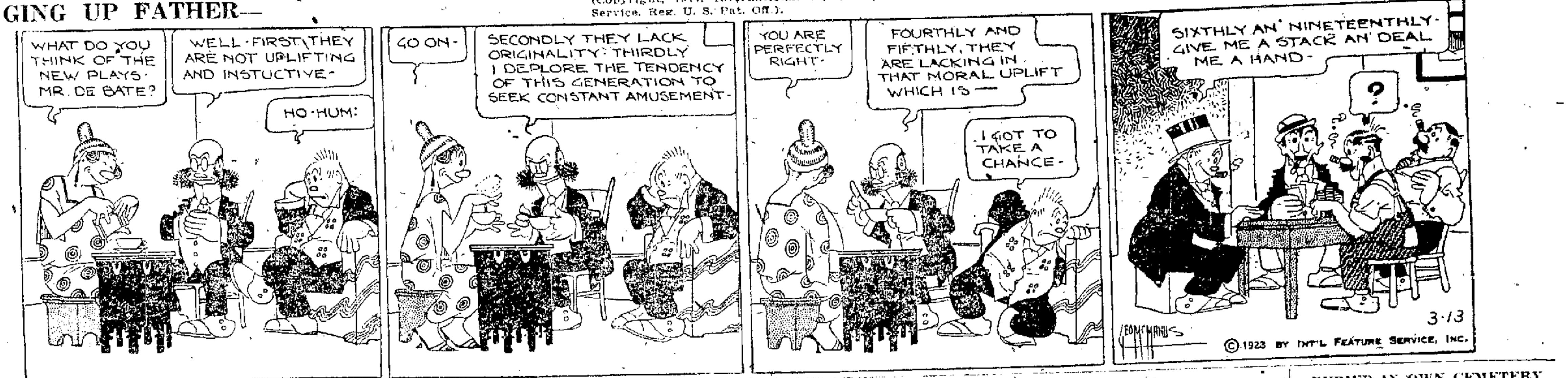
WHAT DO YOU THINK OF THE NEW PLAYS MR. DE BATE?
WELL - FIRST THEY ARE NOT UPLIFTING AND INSTUCTIVE -
HO-HUM:
GO ON -
SECONDLY THEY LACK ORIGINALITY: THIRDLY I DEPLORE THE TENDENCY OF THIS GENERATION TO SEEK CONSTANT AMUSEMENT -
YOU ARE PERFECTLY RIGHT -
FOURTHLY AND FIFTHLY, THEY ARE LACKING IN THAT MORAL UPLIFT WHICH IS —
I GOT TO TAKE A CHANCE -
SIXTHLY AN' NINETEENTHLY - GIVE ME A STACK AN' DEAL ME A HAND -
?
GEO McMANUS
3-13
© 1923 BY INT'L FEATURE SERVICE, INC.

## NO THIRD PARTY IN S. D.

HURON, S. D. The Farmer-Labor party convention decided not to place a third party in 1924 election in South Dakota but to align members with republican and democratic parties.

# NEW SYSTEM OF FARM CREDITS SOON TO BE PUT INTO OPERATION

### Charters to be Issued to New Government-Financed Credit Banks

WASHINGTON. — The Federal farm loan board has completed all necessary steps up to the actual issuing of charters to the new government-financed intermediate credit banks to put into operation the new credit system to aid the farmer.

Commissioner Lobdell of the board said in discussing the plan of operation, loans under the new system, temporarily at least will be limited to a basis of nine months maturity. Upon livestock paper, satisfactory assurance of renewal will be given in all proper cases and under satisfactory conditions of security, it was said.

It was indicated to be the plan to turn over from the treasury a million dollars to each of the twelve banks in the system immediately upon the issuing of charters with additional funds, up to the authorized aggregate of sixty millions, to be supplied as need arises. Mr. Lobdell reiterated that it was hoped to have the system in full operation within a few weeks.

The total number of pounds of tobacco produced in the world annually is 4,500,000,000.

## BURIED IN OWN CEMETERY

CHICAGO.—In the cemetery that he helped to build more than half a century ago, Lawrence C. Cooper, aged 76, and one of the oldest members of the Chicago Bar association, was buried Saturday. Mr. Cooper came to Chicago by boat in 1851.

You'll win the fight against Constipation with Kellogg's Bran!

It is wonderful news for every constipation sufferer to know that Kellogg's Bran guarantees permanent relief if it is eaten regularly. Two tablespoonfuls each day; as much with each meal in chronic cases—taken consistently—will work health wonders, driving out toxic poisons, freeing affected organs and allowing nature to eliminate the wastes in its own way!

Think what this means to health when you know that constipation is responsible for a large majority of human ailments; that it is often the direct cause of Bright's and diabetes; that, in milder form, it is responsible for sick headaches, biliousness, nausea, sour breath, pimples, etc.

Get a package of Kellogg's Bran to-day and fight against constipation and what it leads to! Free your family from its ravages; free yourself from its grip! Within a week you will be surprised at the improvement.

Kellogg's Bran is not only a permanent relief from constipation, but it is a health food, containing mineral salts as well as other vital food elements that are a necessity to human life.

Eat Kellogg's Bran as a cereal, or sprinkle it on or mix it with other hot or cold cereals because it is ready to eat. It is delicious cooked with hot cereals. And, you have missed much if you do not know the delights of bran muffins, bran raisin bread, bran griddle cakes, etc.

Leading hotels, clubs and restaurants serve Kellogg's Bran in individual packages. All grocers sell Kellogg's Bran.

WOMEN! DYE WORN, FADED THINGS NEW

Sweaters Dresses Draperies
Skirts Kimonas Ginghams
Coats Curtains Stockings
Waists Coverings Everything

Diamond Dyes

Each 15-cent package of "Diamond Dyes" contains directions so simple any woman can dye or tint her old, worn, faded things new, even if she has never dyed before. Buy Diamond Dyes—no other kind—then perfect home dyeing is guaranteed. Just tell your druggist whether the material you wish to dye is wool or silk, or whether it is linen, cotton, or mixed goods. Diamond Dyes never streak, spot, fade, or run.

STOMACH BAD!! MEALS SOUR OR LAY UNDIGESTED

Instantly! End Flatulence, Gas, Heartburn, Indigestion

Pape's DIAPEPSIN FOR INDIGESTION

Chew a few! Stomach fine!

So pleasant, so inexpensive, so quick to settle an upset stomach. The moment "Pape's Diapepsin" reaches the stomach all pain and distress from indigestion or a sour, gassy stomach vanishes.

Millions know its magic. All druggists recommend this harmless stomach corrective.

Phone 71
Sletten & Dahl
FUNERAL DIRECTORS.
211 So. Sixth St.

Gray Hair Restored
Please Accept a Trial Bottle

I offer the scientific preparation which bears my name solely on its merit. So I send a trial bottle free to prove exactly what it is and what it will do. Mail coupon for patented Free Trial package which contains trial bottle with full directions for making test on a single lock.

This test will prove how perfectly my Restorer works, how the restored color is so even and natural it defies detection.

Mary T. Goldman's Hair Color Restorer is a clear, colorless liquid, clean as water. Doesn't interfere with shampooing, nothing to wash or rub off. Over 10,000,000 bottles sold.

MAIL COUPON TODAY

Send today for the special patented Free Trial package which contains a trial bottle of my Restorer and full instructions for making the convincing "single lock" test. Indicate color of hair with X. Print name and address plainly. If possible, enclose a lock of your hair in your letter.

FREE TRIAL COUPON

Please print your name and address
MARY T. GOLDMAN
56A Goldman Bldg., St. Paul, Minn.
Please send your patented Free Trial Outfit. X shows color of hair. Black ..... dark brown ..... medium brown ..... auburn (dark red) ..... light brown ..... light auburn (light red) ..... blonde .....
Name .....
Street ..... City .....

MORRISON HOTEL
1000 Rooms Each With Bath
Rates
44 rooms at $2.50
174 rooms at $3.00
292 rooms at $3.50
295 rooms at $4.00
249 rooms at $5.00
and up

Enjoy Your Stay in CHICAGO
in the Heart of the Loop
Convenient to all theaters, railway stations, the retail and wholesale districts, by living at the
MORRISON HOTEL
THE HOTEL OF PERFECT SERVICE
Clark and Madison Sts.
The Home of the
Terrace Garden
CHICAGO'S WONDER RESTAURANT

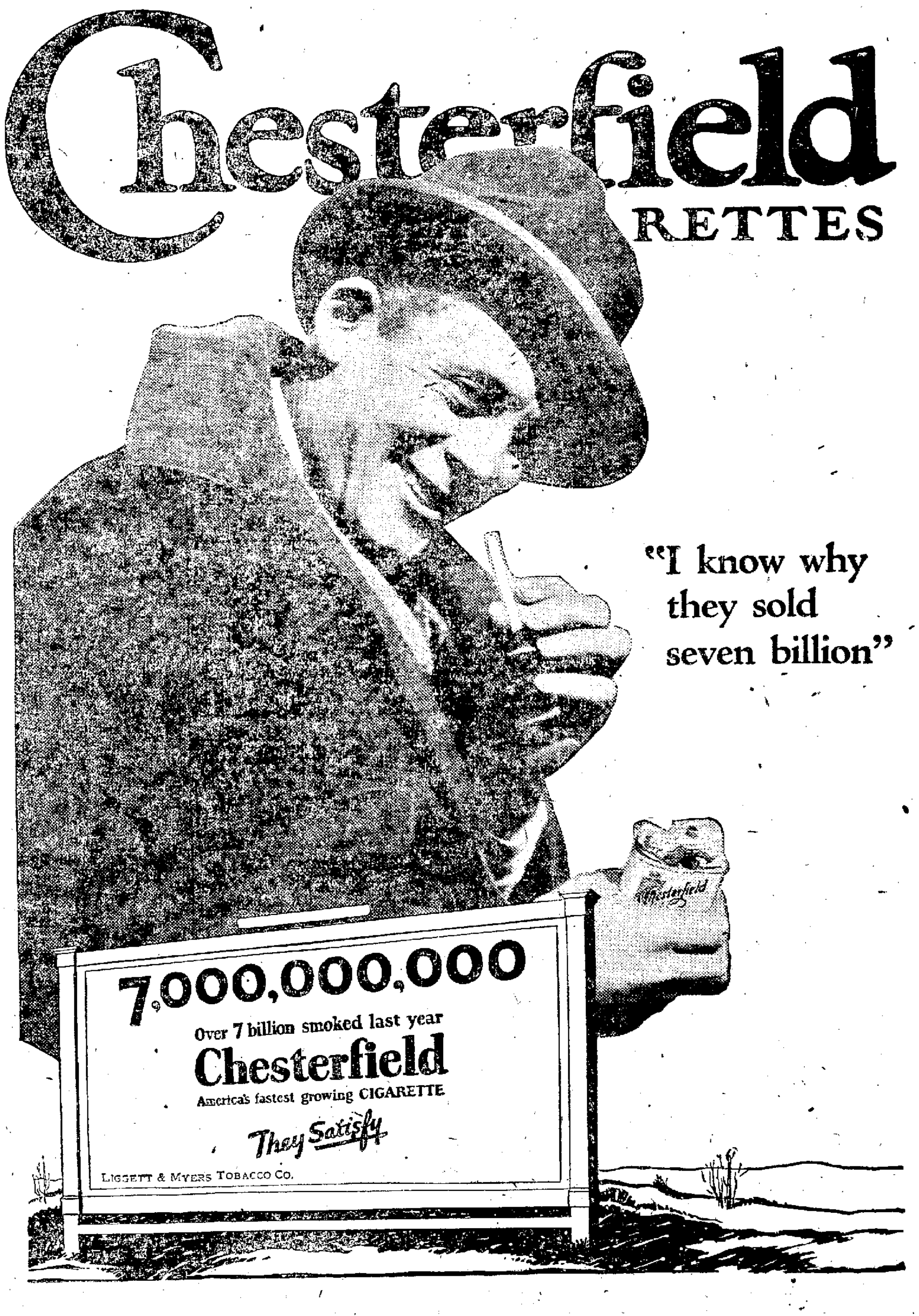
Chesterfield
RETTES
"I know why they sold seven billion"
Chesterfield
7,000,000,000
Over 7 billion smoked last year
Chesterfield
America's fastest growing CIGARETTE
They Satisfy
LIGGETT & MYERS TOBACCO CO.

## An Appreciation

Miss Anna Mashek Writes of Mrs. Daniel Crowley.

By ANNA M. MASHEK

FOR more than a score of years I had the privilege of knowing Mary Brophy Crowley (Mrs. Daniel Crowley) as a neighbor. These words are written at this time of her death as an appreciation of neighbors and mothers such as she was.

By extending aid in time of need, by sharing in joy in time of good fortune, and by furnishing by their daily lives an inspiration to right living, neighbors win their way into each other's hearts and memories. All of these things our good neighbor Mrs. Crowley did.

We came from the country to live beside the Crowleys in 1897. On the first day of our arrival I saw her as she truly was. She came to the door to offer us the use of her well since ours was not in good working order. That same alertness to see our smallest need and that same cordial willingness to meet it as best she could, characterized her neighborliness throughout the years. When sickness and death knocked at our door, always Mrs. Crowley stood by to cheer and comfort; when good fortune came she was there to rejoice with us. There was no envy, no selfishness in her life.

Often we remarked at her wisdom and skill as a mother of her five children. She knew how to engender in them devotion and loyalty to each other and to their father and mother. In that humble cottage prevailed harmony and peace and happiness, a condition brought about by Mrs. Crowley's genius for homemaking.

Upon these unsung, genuine neighbors and real mothers everywhere in our midst, rests the true progress of our community. Such as these, though uncrowned and but little known, shape the destinies of the nations.

## Local News

Flowers for all occasions. Rivoli Flower Shop, 121 No. 4th St. Phone 2072-W.

Mrs. Norman Adams, 816 South Fourth street is ill with grippe.

St. Patrick's supper at St. Mary's school, Thursday, March 15, 5 to 8 p. m.

Mrs. Richard Ryan, 920 South Fifth street underwent an operation for appendicitis, Monday, at the Grandview hospital.

**Hard coal,** nut size, immediate delivery. Whitebreast Coal Co.

**Whitman's candy** at Hebberd's.

Mrs. Mabel Fries has returned to Minneapolis after attending the funeral of her father, Mr. T. A. McMallen.

**Mystic Workers** will give a card party and lunch Wednesday night, K. P. hall, for members and friends.

**Columbia records** Weis' book store.

A son, Billy Roy was born Saturday to Mr. and Mrs. Roy Frederickson, 1526 Caledonia street.

**Dr. Thornton, Osteopath, Rivoli Bg.**

Miss Myrtle Stokke, has recovered from her illness.

Sale on home made lingerie, Thursday, Mar. 15. Garments made to order. Cozy Lingerie Shop, 302 Main

**Plumbing as it would be done. W. F. Schrau. Phone 46.**

**Try a new** quality cigar, Cuban Rose, 2 for 25c.

Recipe for Welsh Rarebit wrapped in Mother's Bread tomorrow.

**Osteopathy. Dr. Jorris Newburg Bg.**

**Marquette University Glee Club** concert and dance, auspices Knights of Columbus, Pioneer hall, April 11.

Mr. John Schroeder, Houston is visiting relatives and friends in the city.

**Dance** at Union hall, Wednesday night. Music by Callaway's. Given by Gaiety club.

**Hard coal,** nut size, immediate delivery. Whitebreast Coal Co.

**The Tri-State** (Keefe) Business College is the best and cheapest. Students may enter at any time.

Mr. Fred Zweigert Jr. is in Madison, Wis., for a few days on business.

**Ask Fourth Building Association.**

**Roller skating** every night this week at Governor's Guards Rink, excepting Thursday night.

Mr. and Mrs. Robert Coney, 812 Rose street, became the parents of a 9 1-2 pound son Sunday evening.

**Collections, Insurance, Loans.** L. B. Oyesberg, Rivoli Bldg.

Leo Wallace of Greenwood, Clark county, has filed a petition in bankruptcy with Clerk of the United States Court Alfred Harrison, with liabilities of $7,881 and no assets.

**Phone 179 before** 6 p. m. for baggage calls. Gateway City Transfer Co.

Miss Catherine Roberty, former student at the La Crosse Normal, who has been teaching at Rochester, spent Monday visiting friends in the city.

DR. BELL'S
Pine-Tar Honey

Tried and proven over a third of a century

*Stops* Coughs—*Checks* Colds

Those hacking coughs that hang on and on, annoying business associates through the day and family at night—they soon respond to Dr. Bell's, the pure syrup of pine-tar honey. Mothers buy it to break up the coughs and colds of the entire family. It loosens the phlegm and relieves sore, inflamed throats. At all druggists.

*Refuse substitute "PINE-TAR HONEY" Insist on* DR. BELL'S.

97 WIS. ST. MILWAUKEE PATENTS BRANCH OFFICE WASHINGTON D.C.
YOUNG AND YOUNG

# Society

### MRS. G. W. LUECK ENTERTAINS D. A. R.

THE DAUGHTERS of the American Revolution were charmingly entertained at the home of Mrs. G. W. Lueck, 923 Rose street, yesterday afternoon for their regular monthly social and business meeting. The dining room and serving table were beautiful with pink roses and sweet peas. As part of the program for the afternoon, Miss Helen Dorset presented a play, "When Witches Ride," by Elizabeth Lay, which illustrated her talk upon witchcraft and other early superstitions. The characters of the play were taken by Mrs. G. W. Bunge, Mrs. H. M. Curtis, Miss Helen Dyson and Miss Dorset.

* * * *

MRS. E. NEDVIDEK surprised her daughter, Miss Clementine Nedvidek, delightfully on Monday evening at a dinner and card party at the Tea Rooms in honor of her birthday. The table was in pink and white, centered by a huge bowl of roses with sweet peas and forget-me-nots. There were ten guests. The first prizes at cards were won by Miss Marcella Volz and Miss Marvel Bedessen, and the consolation prizes by Miss Dorothy Kuehn and Millie Wendling.

* * * *

A GROUP of young people surprised Mr. John Leisgang at his houseboat, on Saturday evening, for a party. The evening was spent playing games. A delicious lunch was served. Those present were the Misses Anne Stair, Helen Farley, Gladys Mallory, Helen Simon, Theresa Severson, the Messrs. Charles Benjamin, Roy Anderson, Robert Hatke, John Leisgang and Robert Giles.

* * * *

MRS. H. F. Abbott has returned to the home of her parents, Mr. and Mrs. Carl Nedvidek, 1465 South Fifth street, after having an operation at the Lutheran hospital. She will soon leave for her home at Tyndall, S. D.

* * * *

THE SERVICE Star Legion members are requested to bring in their contributions to the Legion table for the Community Council bazaar on Friday afternoon as far as possible. These will go to the Y. M. C. A., corner of Seventh and Main streets. This will facilitate the labelling and arranging of the goods, and bringing things early will avoid confusion on Saturday.

* * * *

THE LADIES' Aid of the Bethel Lutheran church, corner George and Sill streets, will meet in the church parlors on Wednesday afternoon, March 14. Mrs. Ralph Mortensen will be the hostess. A cordial invitation is extended to all.

* * * *

MR. AND MRS. R. S. Low announce the birth of a baby boy on March 10, at Grandview Hospital.

* * * *

THE LADIES' society of the First Presbyterian church has postponed its next meeting to Thursday, March 22.

* * * *

THE WILLIAM McKINLEY Relief corps will hold its regular meeting Wednesday afternoon in the court house. There will be important business, and a good attendance is desired.

* * * *

THE MOTHERS' CIRCLE of the First Presbyterian church will hold its regular quarterly birthday meeting in the church parlors on Wednesday afternoon. Those having birthdays in December, January and February, will be the guests of honor. The entertainment committee is composed of the Mesdames H. L. Woods, J. L. Zust, Wm. MacLaren and John Ward. An interesting program is planned, and each member is expected to return the little aprons which were given out.

* * * *

FRIENDS of Mrs. A. M. Brayton, of Madison, have been greatly cheered within the last week to receive word that she is recovering rapidly from a severe attack of pneumonia. Mrs. Brayton has been ill for nearly a month, following a siege of influenza which became complicated with pneumonia.

* * * *

MR. AND MRS. J. G. Dubraks entertained members of the Tribune force at their home, 1623 Avon street, Monday evening. Dancing and music furnished entertainment for the evening and an appetizing luncheon was served at 11 o'clock. Mr. and Mrs. Dubraks proved delightful hosts and with the assistance of their daughter, Dorothy, gave the members of the Tribune force and their families a very pleasant, evening.

* * * *

THE LA CROSSE Woman's club Thursday passed the following resolution, in tribute to Mrs. A. V. Ingham:

"Inasmuch as one of our most esteemed members, Mrs. Lulu L. Ingham, has gone from us to her higher citizenship, which is in heaven, therefore be it

"Resolved that the members of the La Crosse Women's club do hereby express our feeling of deep sorrow at the loss of one whom we had learned to love as a genial, true friend; always interested in everything that was finest and best in the home, the church, the community; one who because of her strong personality and wide human interests, was a vital factor in the success of any work undertaken by the club;

"Resolved: That we express our heartfelt sympathy to the bereaved family;

"Resolved that these resolutions be sent to the daily press and be recorded in our minutes."

### HOUSEHOLD SUGGESTIONS

BROWN TOO SOON

Sometimes meat that is roasting becomes too brown before it is entirely cooked. To prevent this, place a dish of water in the oven with the meat. Or you can put a piece of oiled or greased paper over the roast.

LEMON WILL HELP

After you have cleaned your chicken or any other fowl for baking, rub the inside with a piece of lemon before the dressing is put in. It has a surprisingly good effect.

CELERY FLAVORS SOUP

Save your celery tops and dry them by putting into glass jars. They will make an excellent flavor for the stew or soup.

FLANNEL FROCKS

Flannel is a very popular material just now for sports costumes and there is a chance that it will challenge the popularity of jersey cloth. It is particularly effective in white and in black and white combinations.

Children Cry for Fletcher's

CASTORIA

The Kind You Have Always Bought has borne the signature of Chas. H. Fletcher on the wrapper for over 30 years just to protect the coming generations. Do not be deceived. All Counterfeits, Imitations and "Just-as-good" are but experiments that endanger the health of Children—Experience against Experiment.

Never attempt to relieve your baby with a remedy that you would use for yourself.

What is CASTORIA

Castoria is a harmless substitute for Castor Oil, Paregoric, Drops and Soothing Syrups. It contains neither Opium, Morphine nor other narcotic substance. For more than thirty years it has been in constant use for the relief of Constipation, Flatulency, Wind Colic and Diarrhoea; allaying Feverishness arising therefrom, and by regulating the Stomach and Bowels, aids the assimilation of Food; giving healthy and natural sleep. The Children's Comfort—The Mother's Friend,

Bears the Signature of

Chas. H. Fletcher.

In Use For Over 30 Years

THE CENTAUR COMPANY, NEW YORK CITY.

HOW MANY THIEVES ARE YOU BOARDING?

Rats are thieves that you can exterminate with

Meyers' Red Devil Poison Kernels

TODAY is the time to kill them—before the spring breeding. For sale at Drug Stores.

## SUNDAY SCHOOL INSTITUTE ENDS WITH SUCCESS

### Federation of Churches Movement is to Be Annual Institution for Church School Teachers

The Sunday School Institute which has been held on Monday evenings for the last ten weeks, had its last meeting last night at the Y. M. C. A. With an enrollment of 104, from 16 of the city churches, the committee has been encouraged to hold these institutes annually.

The plan of the institute has been to hold five round table discussions in teaching psychology each week, with the primary department under Mrs. W. A. Duve, the Junior department under Miss Fay Griffith, the 'Teen Age boy under Mr. R. N. Fletcher, the 'Teen Age girl under Miss Leona Reinhard, and the adult division under Mr. G. M. Wiley. Rev. Ralph Mortensen, president of the Federation of Churches has given, each meeting, talks upon the Bible, to the assembled groups.

Last evening Miss Mary L. Damon read a paper on music, and Miss Nora Benst spoke on story-telling to the combined Junior and primary departments. The awards for best attendance were won by the Presbyterian, the Baptist and the Bethel Lutheran churches. These awards will take the form of method books for the Sunday school libraries of these churches. The individuals who boasted 70 per cent attendance received certificates from the institute.

The committee in charge of the movement has been composed of Mrs. C. S. Cone, Rev. W. S. Stewart, chairman, T. Knutson, R. N. Fletcher, and Alfred Sorenson.

MEDIUM—BROWN HAIR looks best of all after a Golden Glint Shampoo.—Adv.

HEMLINES

While the hemline is going to lead a much more conventional life this coming season than formerly one still sees many points and draperies that extend below. These irregularities, however, occur usually on evening or semi-dress frocks. For street wear a more tailored line is being featured.

YOUTHFUL FROCK

A smart and youthful looking frock of green taffeta has a bouffant skirt and a row of silk and velvet flowers extending from neck to hem-line. The flowers are in shades of rose.

WEDNESDAY SPECIALS

| | |
|---|---|
| SAUERKRAUT, per pound | 5c |
| NECKBONES, per pound— | 5c |
| SPARE RIBS, per pound— | 10c |
| HAMBURGER, per pound | 10c |
| SAUSAGE MEAT, pound— | 10c |
| HOME-MADE LINKS, lb.— | 12½c |

BUEHLER BROS.
308 MAIN STREET.

Springtime Is Building Time

OUR Builders' Hardware department is ready for the prospective home owner. A full assortment of the best lines of house and garage hardware will be found here. Make your selections early.

Adam Kroner Company
319—Pearl St.—321.
Phone 249.

## NORMA TALMADGE'S Manners

By Norma Talmadge

© 1923 by NEA Service, Inc.

There are two kinds of guests, those one never wants to see again and those one would like to have perpetually under one's roof. If hostess and host must be carefully considerate, so must the guest. Hospitality is a privilege well worth cultivating, but it never must be imposed upon. The boor soon finds himself only tolerated, or even excluded.

1. One should answer his invitation promptly and specifically, repeating place and date.

2. The guest should be punctual, whether the occasion is a dinner, dance, theater or house party.

3. One must find enjoyment in everything the hostess or host proposes for his pleasure, expressing no choice unless an alternative is offered.

4. The best-mannered guest makes it as easy as possible for the hostess or host to make his stay pleasant.

5. If one be invited to an affair while he has an out-of-town friend stopping with him, it is proper for him to write the hostess, asking an invitation for the friend, but one must not feel injured if the hostess be compelled to refuse.

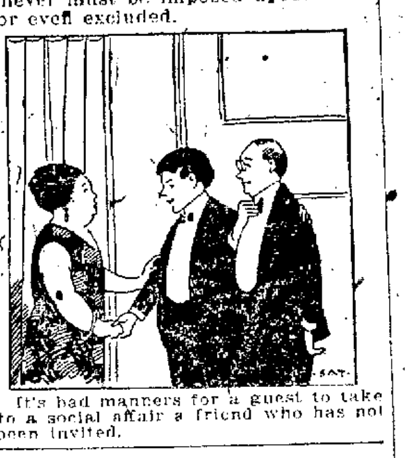

It's bad manners for a guest to take to a social affair a friend who has not been invited.

### WATERCRESS SOUP

BY BERTHA E. SHAPLEIGH
Of Columbia University

To make cream of watercress soup: Cook two bunches or one quart of finely chopped watercress in a quarter of a cup of butter for 10 minutes, taking care that the butter does not brown.

Add three cups of water or veal stock, a medium-sized onion, sliced, a bit of bay leaf, a teaspoon each of salt and sugar, and a quarter of a cup of raw rice, well mashed. Cook for 30 minutes after it begins to boil, keeping the kettle closely covered.

Strain, rubbing every particle of cress and rice through the strainer.

Add a pint of rich milk, bring to the boiling point, season to taste and serve.

GONA COFFEE — always fresh. —Adv.

You hate to throw away any of a

Señero the exquisite!

"Good to the last puff"

Krian (Java) wrapper and double tipped blended Havana filler are what do it.

Ask for one next time!

10¢ - 2/25¢ - 15¢

DISTRIBUTED BY
GATEWAY GROCERY CO.
La Crosse, Wis.
Mf'd by H. Derksen & Sons Co., Oshkosh, Wis.

QUALITY LUNCHES
At Low Prices
BODEGA CLUB.
"The Store With a Conscience".
120 So. 4th St.

Glad Tu Meat Chu

Wednesday Specials

| | |
|---|---|
| Veal Stew, at | 3 lbs. for 25c |
| Veal Pot Roast, per pound | 12c |
| Veal Breast, at per pound | 10c |
| Choice Lean Hamburger, lb. | 12½c |
| Pure Pork Sausage, pound | 12½c |
| Picnic Hams, large, pound | 12c |
| Rib Soup Meat, per pound | 6c |
| Fresh Side Pork, per pound | 12½c |

JEHLEN & SONS
Phone 236. 121 So. 3rd St.

## MAYOR APPOINTS BOARD TO CANVASS PRIMARY ELECTION

Mayor A. A. Bentley Tuesday appointed a board to canvass the primary election vote on Wednesday, March 21.

Aldermen named on the canvassing board were, Semingson, Robinson, Falk, Anderson, Roth, Elbertson and Palmer.

Mr. Clarence Skyland, has returned from Green Bay, Wis.

18 of the most interesting people in the world make April issue of Cosmopolitan the most interesting magazine ever published. If you have ever enjoyed any magazine do not miss

APRIL
Cosmopolitan
now at news stands

Lookout for These Acid Stomach Symptoms

When your stomach feels all "upset," your head aches, you have heartburn and belch gas; when distress in your stomach makes you feel depressed, then you need MI-O-NA. Nothing like it for quick, pleasant results. Your headache stops, you feel like a new person. Best of all, you neutralize acid stomach at the trouble center. Two to four tablets after meals relieve even chronic cases within a few days. Prevents serious complications such as rheumatism, lumbago, stomach ulcers, heart trouble, etc., brought on by acid stomach. Half doses for children. Harmless and pleasant. MI-O-NA is preserved perfectly and kept sanitary by packing in air-tight, paraffined tape. Insist that your druggist give you *genuine* MI-O-NA. Satisfaction guaranteed or money back. Sold by all druggists.

BOESCHLER BROS.

BOOTH'S
MI-O-NA
CONTENTS 48 TABLETS
FOR DYSPEPSIA, INDIGESTION ETC. ARISING FROM ACIDITY.

March Sale of New and Up to Date Wall Papers

| | | | |
|---|---|---|---|
| New Bedroom Papers, single roll | 7c | 25c Bedroom Paper, single roll | 17½c |
| Hall and Stairway Paper, roll | 8c | 50c Dining Room Paper, single roll | 39c |
| 17½c Bedroom Wall Paper, single rolls at | 12½c | 35c Bedroom Paper, single roll | 24c |
| 25c Living Room Paper, single roll at | 17½c | $1.50 Dining Room Paper, single roll at | $1.21 |
| $1.80 Parlor Paper, single roll, March sale price | $1.39 | 40c Varnish Tile Paper, single roll | 31c |
| | | Kitchen Wall Paper, single roll | 6c |

We guarantee every pattern of Wall Paper we carry in stock to hang well regardless of the above low prices.

Paperhangers furnished.

WALL PAPER DEPARTMENT. BASEMENT.

DOERFLINGER'S

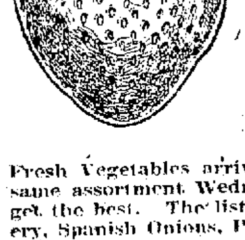

Fancy Full Quarts Florida Strawberries

Fresh Vegetables arrived today, another shipment of about the same assortment Wednesday and Friday, order on these days to get the best. The list includes Head Lettuce, Leaf Lettuce, Celery, Spanish Onions, Parsnips, Carrots, Beets, Cauliflower, Tomatoes and Sweet Potatoes.

ORDER OYSTERS TODAY.

JOHN C. BURNS
FRUIT HOUSE

# BADGER ASSEMBLY VOTES TO MODIFY STATE PRIMARY ACT

## Bill Cutting Down Requirements for Gaining Place on Ballot is Advanced

MADISON, Wis.—Republicans and socialists joined with the lone democratic member of the Wisconsin legislature Tuesday to advance the Kamke bill making more lenient the restricting provision of the Wisconsin primary election law, which forced the democrats off the official ballot in the November general election.

This measure cut the vote needed by party candidates in the primary to gain a place on the general election ballot, from ten per cent to five per cent of the total party vote cast for governor in the last preceding election. Under this reduced percentage the democratic party would have been able to comply with the law.

The assembly engrossed a finance committee bill granting the finance committee an emergency of $17,000. After wrangling for an hour over the general tax committee appropriation bill the lower house sent the measure back to the finance committee for revision.

Without opposition a bill by the committee on highways appropriating $1,500,000 from unexpended balances in the state highway fund, was engrossed. This measure has been passed by the senate.

A move to remove the mandatory section of the Wisconsin county nurse law, was killed, 34 to 29, on motion of Assemblyman Matheson. The assembly had previously engrossed the measure, which would leave employment of nurses optional with counties.

# DISCOVERY OF HIGH FEVER FAKE OF ESCANABA GIRL IS FOLLOWED BY ILLNESS

(Continued from page one)

Miss Lyons previously had writhed in agony, tossed about on the bed, jerked the thermometer from her mouth, and during these gyrations had touched it to the rubber bottle of hot water. The great aid to Miss Lyons' temporary success was supplied by her credulous mother, as Miss Lyons said she needed it to alleviate pains.

If watched too closely, or if not supplied with the necessary accessory it was Miss Lyons' habit to break the thermometer. Dr. Defner said she broke "many of them."

### Sought Publicity

An unnatural desire for publicity is said to account for the young woman's idea.

According to Dr. Fishbein, Miss Lyons had been a frequent visitor at physicians' offices. She had been injured in an automobile accident, had had three operations, had experience in nursing and was disappointed in a love affair. "We found this to be another case of a victim of hysteria taking much enjoyment in reading reports in newspapers of her own case," Dr. Fishbein said.

Enclosed behind the locked doors of her small home here to bar the "I told you so," of teasing neighbors, who had helped her in her illness, Miss Lyons sat up and related to The Associated Press why she had "fooled" the hundreds who came to see the notorious case. Evelyn was still "very sick" and registered a fever over a hundred degrees—this time correct.

"Well, I hardly know what to say," Evelyn began, "only that I have found out that the world after all is just full of thousands of tender-hearted and generous people who love one another and cannot bear suffering. I know I did wrong in fooling the doctors, but I have done it and I am sorry. I knew from the start that I would have come to a show-down, but I was just afraid to face it—that's all.

"My hoax first entered my head when Dr. Harry Defner, the attending physician, turned his back to me and I touched the bulb of the instrument to the hot water bag. When he saw this he was naturally overcome with surprise and he took the reading again. I again thought I would fool him. I waved my arms about my head and thus distracted his attention. I thought it a good joke on him, but never thought of keeping it up. Then came newspaper stories, the telegrams, hundreds of letters from so-called 'nature healers' from all parts of the nation.

### Foresaw Collapse of Hoax

"I was besieged with requests from these 'fakers' who persisted in my letting them heal me for a monetary consideration which would make me independent for life. I once was a nurse and I realized the folly of it all, but I was determined not to let them reap the harvest over a 'hoax.' So I decided to wait until specialists from Chicago would come or else let it gradually go down.

"I knew, too, that a sudden reduction in temperature would cause many 'quacks' who were advertising themselves as working on my case, to claim credit for themselves and by this medium swindle some other poor invalid who may have just enough money to see one doctor.

"Saturday night I knew the collapse of the trick was near. I knew the doctors were only goading me on when they said I was going to die. I knew Dr. Defner was onto my scheme, and so I tried to get out. Only I was so clumsy so clumsy and they caught me. All I can say is that no one can hoodwink the public and succeed. I am glad it's over with and I pray that I may get well—and I will."

According to a statement issued Sunday evening by Dr. Harry J. Defner the girl has not wholly recovered from an automobile accident last fall, which severely bruised her head.

"The girl is quite sick," declared the statement, "although she is suffering from a mental strain, which coupled with a desire for publicity, explains her tactics."

### Peculiar—Eh?

Cupid is a celebrated matchmaker but somehow he isn't in a hurry to marry. — Fond du Lac Reporter.

# DAILY MARKETS

### LIBERTY BONDS

NEW YORK—United States government bonds at 1 p. m.:

| | | | |
|---|---|---|---|
| 3½s | 101.22 | Fourth 4¼s | 98.08 |
| First 4¼s | 98.02 | Victory 4¾s | .. |
| Second 4¼s | 97.90 | uncalled | 100.08 |
| Third 4¼s | 98.42 | New 4¼s | 99.46 |

## NEW YORK STOCK MARKET

NEW YORK—Execution of buying orders delayed by Monday's suspension of wire service, reported a firm tone to opening prices in Tuesday's stock market. Sugars continued in good demand in response to the creation of a new high record of 5¾ cents per pound for Cuban raw sugar. Stromberg Carburetor advanced 1¼ points and Associated Dry Goods duplicated Monday's high record. Some of the minor oils were heavy.

Prices continued their upward course with the demand embracing the steels, equipments, motors, rubbers, a few dividend paying railroad issues and a select assortment of specialties. Foreign exchanges opened steady.

Several points of strength developed in the early trading but speculative operations for the rise were restrained somewhat by the 5¼ per cent renewal rate for call money and continued interruption of wire service to western points. Railroad shares awoke from their recent lethargy, New York Central, Baltimore and Ohio and Atchison advancing 1 to 1½ points. The Market Street Railway issues extended their early gains as did American Beet Sugar, Cuba Cane Sugar preferred, Gulf States Steel, Kelly-Springfield, General Asphalt, American Locomotive, National Enamelling and Beech Nut, which sold two to three points above Monday's closing figures.

A violent drop in the Market Street Railway shares which have recently shown extraordinary strength in anticipation of the purchase of the property by the city of San Francisco, occurred after mid-day. The common stocks dropped 3½, the prior preferred 4, the second preferred 8½, and the preferred ten points. The minor motors, textiles and public utilities shares continued to move strongly upward.

| | |
|---|---|
| Allied Chemical and Dye | 78 |
| Allis-Chalmers | 49 |
| American Beet Sugar | 47 |
| American Can | 103 |
| American Car and Foundry | 185 |
| American Hide and Leather pfd. | 72½ |
| American International Corp. | 28⅝ |
| American Locomotive ex. div. | 136⅛ |
| American Smelting and Ref'g | 66 |
| American Sugar | 83½ |
| American Sumatra Tobacco | 32⅛ |
| American T. and T. | 125¼ |
| American Tobacco | 157 |
| American Woolen | 104⅝ |
| Anaconda Copper | 52 |
| Atchison | 101⅞ |
| Atl. Gulf and W. Indies | 27⅛ |
| Baldwin Locomotive | 141⅜ |
| Baltimore and Ohio | 53⅜ |
| Bethlehem Steel "B" ex. div. | 68½ |
| Canadian Pacific | 147 |
| Central Leather | 38⅞ |
| Chandler Motors | 74⅛ |
| Chesapeake and Ohio | 73⅞ |
| Chicago, Mil. and St. Paul | 24½ |
| Chicago, R. I. and Pac. | 36⅝ |
| Chino Copper | 29½ |
| Colorado Fuel and Iron | 29½ |
| Corn Products | 132¼ |
| Crucible Steel | 82⅞ |
| Erie | 12⅛ |
| Famous Players-Lasky | 90¾ |
| General Asphalt | 52¼ |
| General Electric | 184 |
| General Motors | 14⅞ |
| Goodrich Co. | 38¼ |
| Great Northern pfd. | 78½ |
| Illinois Central | 115⅛ |
| Inspiration Copper | 40⅝ |
| International Harvester | 91 |
| Int. Mer. Marine pfd. | 41½ |
| International Paper | 55¾ |
| Invincible Oil | 18½ |
| Kelly-Springfield Tire | 60¼ |
| Kennecott Copper | 42⅛ |
| Louisville and Nashville | 152 |
| Mexican Petroleum | 265 |
| Miami Copper | 28¾ |
| Middle States Oil | 11½ |
| Midvale Steel | 31½ |
| Missouri Pacific | 17⅞ |
| New York Central | 99⅝ |
| N. Y., N. H. and Hartford | 19½ |
| Norfolk and Western | 114⅝ |
| Northern Pacific | 79¾ |
| Oklahoma Prod. and Ref. | 2⅞ |
| Pacific Oil | 45¾ |
| Pan American Petroleum | 82 |
| Pennsylvania | 46½ |
| People's Gas | [illegible] |
| Pure Oil | 29⅜ |
| Ray Consolidated Copper | 15¼ |
| Reading | 79 |
| Rep. Iron and Steel | 61 |
| Royal Dutch, N. Y. | 55⅜ |
| Sears Roebuck | 89½ |
| Sinclair Con. Oil | 35½ |
| Southern Pacific | 93½ |
| Southern Railway | 34 |
| Standard Oil of N. J. | 43 |
| Studebaker Corporation | 124⅛ |
| Tennessee Copper | 12⅛ |
| Texas Co. | 56¼ |
| Texas and Pacific | 25¾ |
| Tobacco Products | 83½ |
| Transcontinental Oil | 13 |
| Union Pacific | 142 |
| United Retail Stores | 80½ |
| U. S. Industrial Alcohol | 65 |
| United States Rubber | 62 |
| United States Steel | 107⅝ |
| Utah Copper | 73¾ |
| Westinghouse Electric | 64⅝ |
| Willys Overland | [illegible] |
| Chicago and Northwestern | 85½ |
| Maxwell Motors B | 19¾ |
| Consolidated Gas | 67¾ |
| Corden Company | 60½ |

## CHICAGO GRAIN MARKET

CHICAGO, Ill.—With no aggressive selling in evidence wheat averaged a little higher in price Tuesday, during the early dealings. Firmness of Liverpool quotations tended to strengthen the market here and so, too, did reports that British stocks of wheat were decreasing, whereas European continental demand for wheat continued. Besides 326,000 bushels falling off in the United States visible supply total was announced, in contrast with 11,000 bushels increase a week ago. The opening, which varied from unchanged figures to ¼c higher, with May $1.20⅝ to $1.20½ and July $1.15¼ to $1.15½, was followed by slight general gains and then something of a reaction.

Subsequently, selling on the part of houses with eastern connections was accompanied by reports that Canadian offerings were below the cost of wheat stored on vessels at the eastern end of the great lakes.

Corn and oats were firmer with wheat and as a result of smallness of receipts. After opening at ⅛c off to ⅛c up, May 75 to 75⅛c, the corn market scored a little advance all around.

In the last part of the day corn became depressed when wheat turned weak. Corn close unsettled ¾ to 1⅛c net lower with May 73½c.

Oats started ⅛ to ¼c higher, May 45c and later continued to harden.

Higher quotations on hogs gave a lift to provisions.

### CHICAGO GRAIN RANGE

| | Open | High | Low | Close |
|---|---|---|---|---|
| WHEAT— | | | | |
| May | 120⅝ | 120⅝ | 118¾ | 119 |
| July | 115¼ | 115½ | 114⅛ | 114⅝ |
| Sept | 113½ | 113⅝ | 112¼ | 112⅝ |
| CORN— | | | | |
| May | 75 | 75¼ | 73¼ | 73½ |
| July | 76¾ | 76⅞ | 75½ | 75⅝ |
| Sept | 77½ | 77¾ | 76½ | 76¾ |
| OATS— | | | | |
| May | 45 | 45¼ | 44¼ | 44⅜ |
| July | 44¾ | 44⅞ | 43⅞ | 44⅛ |
| Sept | 43⅝ | 43⅞ | 42½ | 42⅝ |
| PORK— | | | | |
| Blank. | | | | |
| LARD— | | | | |
| May | 12.05 | 12.20 | 12.05 | 12.05 |
| July | 12.15 | 12.32 | 12.15 | 12.15 |
| RIBS— | | | | |
| May | 11.15 | ..... | ..... | 11.15 |
| July | 11.17 | 11.50 | 11.37 | 11.37 |

### CHICAGO LIVESTOCK

CHICAGO, Ill.—United States Department of Agriculture—Hogs—Receipts 26,000; slow, 10 to 15c higher to shippers and yard traders; bulk desirable 150 to 210 pound averages, $8.45 to $8.55; top, $8.60; bulk, 235 to 300 pound butchers, $8.10 to $8.35; big packers biddings, less; packing sows around $7.25 to $7.50; pigs mostly $7.00 to $7.75; heavy weight hogs, $8.00 to $8.25; medium, $8.10 to $8.50; light, $8.40 to $8.60; light lights, $8.00 to $8.50; packing sows, smooth, $7.25 to $7.60; packing sows, rough, $7.00 to $7.30; killing pigs, $7.00 to $8.25.

Cattle—Receipts 11,000; lower grades beef steers fairly active, steady to strong; better grades slow; bidding lower on best heavies; bulk beef steers early, $8.50 to $9.25; several loads, $8.35 to $8.70; part load matured steers, $9.50; some held around $10.00; run late in arriving; killing quality beef steers, less desirable than Monday; several loads pulp fed Colorados offered she stock and bulls strong to 15c higher; desirable beef heifers up more; two loads beef heifers, $8.00 to $8.65, respectively; veal calves, 25 to 50c higher; bulk bologna bulls, $4.85 to $5.00; few heavies, upward to $5.10; bulk desirable veal calves to packers around $9.50; bulk canners and cutters, $3.35 to $4.35.

Sheep—Receipts 14,000; opening very slow; two loads, 82 pound lambs, $14.65; early to packers; looks about 10c lower; no other sales; talking 25c lower generally; sheep steady; choice 105 pound ewes up to $8.60; some 113 pound average, $8.25; two loads desirable 70 pound feeding and shearing lambs, $14.85.

### CASH GRAIN AND PROVISIONS

CHICAGO, Ill.—Wheat—No. 3 red, $1.31.

Corn—No. 2 mixed, 73½ to 74¼c; No. 2 yellow, 73½ to 75½c.

Oats—No. 2 white, 45½ to 46¼c; No. 3 white, 44 to 46c.

Rye—None.

Barley—60 to 70c.

Timothy seed—$5.50 to $6.25.

Clover seed—$13.50 to $20.50.

Pork—Nominal.

Lard—$12.55.

Ribs—$10.50 to $11.62.

### CHICAGO PRODUCE

CHICAGO, Ill.—Butter — Higher; receipts 10,659 tubs; creamery extras, 48½ to 48¾c; standards, 47½c; extra firsts, 47½ to 48c; firsts, 46 to 47c; seconds, 45 to 45½c.

Cheese—Unsettled; twins, 22 to 22½c; twin daisies, 22¾ to 23c; single daisies, 23 to 23½c; Americas, 23¾ to 24c; long horns, 23¾ to 24c; brick, 22½ to 23c.

Eggs—Lower; receipts 25,413 cases; firsts, 24½ to 25c; ordinary firsts, 23½ to 24c; miscellaneous, 24 to 24½c.

Poultry—Alive, higher; fowls, 26c; springs, 27c; roosters, 16c.

### POTATOES

CHICAGO, Ill.—Potatoes—Dull; receipts 63 cars; total United States shipments, 675; Wisconsin sacked and bulk round whites, 85 to 95c cwt.; few best at $1.00 cwt.; Idaho sacked Russets, $1.25 to $1.50 cwt.

### MINNEAPOLIS FLOUR

MINNEAPOLIS, Minn.—Flour unchanged. Shipments, 52,502 barrels. Bran—$29.00.

# THE WORLD'S OIL FIELDS

Petroleum is to be found all over the world, except in Australia. From Alaska, in the north, there is a string of oil wells down to the southwest tip of the American continent. At least a dozen states have given their names to big oil fields in this country, while there are great oil possibilities in 35 foreign lands. Just one of these foreign countries, Russia, treasures more oil in one comparatively small area that there is in the whole United than there is in the United States' production in 1921 alone, was 475,000,000 barrels—more than half the world output. Geologists claim vast oil fields in South America are as rich as the Russian fields.

## PROTESTANT BISHOP ILL

ST. LOUIS, Mo.—Virtually no hope was held out by physicians Tuesday for the recovery of the Right Rev. Daniel S. Tuttle, presiding bishop of the Protestant Episcopal church, who is suffering at his home here with a severe attack of grippe with which he was stricken a week ago.

The prelate, who is 86 years old and head of the diocese of Missouri, was reported "resting easily," following a critical day Monday during which the physicians expressed grave doubt whether he could withstand the crisis.

## SUGAR PRICES SOAR

NEW YORK.—New High records for the movement and since the season of 1920, were established in the local raw sugar market early Tuesday with Cubas selling at 5 3-4c cost and freight equal to 58 for centrifugal. There were sales of 150,000 bags of Cubas for late March and early April shipment to local and outport refiners.

# BERTON BRALEY'S DAILY POEM

### NATIONAL PARK AND CEMETERY
VICKSBURG, MISS.

Here, on the hills where they fought each other,
Northern comrade and Southern brother,
Bound with death's eternal tether,
Soldiers valiant, they lie together.

In graven brass and in carven stone,
Are their splendid deeds to the world made known,
How brave men battled and bled and died
On these green hills of the countryside.

While the grass shall sprout and the river runs,
Their sons shall know, and sons of their sons,
How a foe was conquered—and made a Friend,
In a faith, please God, that shall never end.

Here, state by state, is their monument;
Here, under the hillsides, they lie content,
Who did not flinch at the battle call;
With the great sky arching above them all.

And out of the ashes of wrath and war,
Whatever the cause they were fighting for,
A Nation grew from this test supreme,
The Nation lives—and the sun's rays gleam
On the hills where the dead forever dream.

—BERTON BRALEY.

(Copyright, 1923, NEA Service, Inc.).

# FARMER WHO SHOT HUNTERS' DOG IS GIVEN A PARDON

MADISON, Wis.—Governor Blaine announced Tuesday that he had issued an absolute pardon to B. H. Diny, Outagamie farmer, under sentence of 60 days for shooting a dog on his farm.

Diny was a pioneer, starting with life in a tent with his family and cleared the land. For six years hunters' dogs killed his poultry and molested his cattle. Then came boys with a dog and Diny ordered that the dog be taken away. The boys became abusive and Diny shot the dog. Due to Governor Blaine's action Diny will be on his way home soon.

"The farmer has sufficient with which to contend—wind storms, drought, floods, stock market gamblers and annoying hunters' dogs," Governor Blaine said in granting the pardon. "Much beautiful poetry has been written about the dog, and reams of eloquence have been spoken about the faithfulness of the dog to his master. But these poets and those orators didn't have this dog in mind; neither did they ever own sheep and cows in which they took great pride and upon which they depended for their existence."

# LA CROSSE MAN GETS LICENSE AS MASTER PLUMBER

MADISON, Wis.—Licenses to work as master plumbers were issued to 17 applicants, and to 48 journeymen, as a result of recent examinations conducted by the state board of health.

The list of masters follows: Earl A. Barker, J. C. Davis, Beloit; J. Panhallegon, Mineral Point; Claus DeBuhr, Saukville; C. E. Fenner, Fond du Lac; Bertil Erlanson, Oshkosh; H. E. Bergrund, Eau Claire; C. D. Vaurs, Madison; Michael Hoffman, La Crosse; H. H. Hanson, Green Bay; O. A. Strand, Menomonie; C. F. Mittag, Marinette; W. Bolzendahl, E. J. Williams, Raymond Weber, A. F. Boettcher, J. J. Reddy, Milwaukee.

# BETHEL LUTHERAN MEN'S LEAGUE TO PRESENT PROGRAM

The Men's league of the Bethel Lutheran church, corner of George and Sill streets, will meet in the church parlors Wednesday evening, March 14th, and will be entertained by Rudolph Robertson.

An interesting program will be rendered, consisting of a lecture by Rev. J. N. Strain, violin solos by Robertha Lannette and vocal solos by Dr. J. F. Thompson and Rangvald Sletten.

The public is cordially invited.

# $15,000 BOND ISSUE PROPOSED BY TOMAH FOR CITY HOSPITAL

TOMAH, Wis.—An ordinance providing for a bond issue of $15,000 for the proposed municipal hospital was introduced at a recent meeting of the common council of this city, and is to be acted upon at the regular meeting of the council held on March 26. Mrs. W. W. Warren is chairman of the hospital board and is giving most efficient service to the project.

The baby clinics conducted at Tomah and Sparta by Dr. Rivers of the Child Welfare Bureau operating under the state board of health were the most successful ones ever held in Monroe county. The defect of underweight was the prevailing one recorded in both clinics. Miss Marthy, county nurse, commends Sparta and Tomah club women for their co-operation at the clinics.

# GERMAIN WHITEHOUSE OLD HOUSTON COUNTY SETTLER, 79, IS DEAD

HOUSTON, Minn.—Germain Whitehouse, 79 years old, died suddenly Sunday afternoon at his home south of the village of heart disease. He was one of the early settlers and for many years lived in Money Creek, where he enlisted in the Civil war. After the war for a number of years he was mail carrier between this place and Caledonia. He leaves a wife, three sons, Frank of Norfolk, Neb., Fred of Rushford and Vernon of Iowa, and two daughters, Mrs. Lelo Viers of Rushford and Mrs. Harry Smith of Houston.

He was a member of the G. A. R. Funeral arrangements have not been made but will be in charge of the American Legion post. Interment at Money Creek.

## DECLARES POWDER PUFFS ARE NECESSARY IN JAILS

NEW YORK.—"A woman doesn't lose her desire to be attractive just because she is in jail," said Major Margaret Duffy, Salvation Army prison worker, in describing the necessity of powder puffs for women prisoners today.

## RADIO SEEKS MISSING MAN

CHICAGO.—Failing to locate Lewis E. Larson, Chicago realty dealer and former secretary to the Chicago board of education, searchers planned to broadcast by radio his description, believing that he departed from Chicago a victim of amnesia. Larson disappeared three days ago.

The average value of implements and machinery per farm in 1920 was $558.

# REAL ESTATE BOARD PLANS CONVENTION IF CITY WANTS IT

## State Realty Dealers May Come to this City to Hold Big Meeting

The La Crosse Real Estate Board held its regular monthly meeting at the office of Roth-Roberge company, Monday evening with a large attendance.

Many problems of the city's affairs were discussed, such as the zoning ordinance which should be revised to be more efficient, also the selecting of another assessor to succeed Mr. Peln, who recently died, and the members seemed to be divided on the question of the salary paid, $1500 per year not being deemed sufficient for first class efficient work.

The new causeway proposition was gone over again and the following motion carried: "Resolved that the La Crosse Real Estate Board go on record as favoring the new causeway to extend from the north city limits to the town of Shelby." This means the filling in of the marsh for the roadway, building a new bridge over the La Crosse river and a viaduct over the C. M. & St. P. railroad tracks on George street.

One north side member made a motion that brought on heated debate to have the book containing the assessed value of all property abolished, which after a forced vote was defeated.

A report was made by H. L. Taylor and C. S. Hovind of the state convention held in Milwaukee of the brokers and dealers on February 20 and 21 with the added information that the board of directors were ready to consider La Crosse as the next meeting place if the local organization wished it. The matter was discussed at some length, with action deferred to the next meeting when absent members would be asked to join in the action which should be unanimous. As the Chamber of Commerce has offered the free use of its hall for the purpose and any further assistance they could give the matter was favorably considered as there are about 250 delegates usually attending the meetings, held for two days, with a fine banquet on the last evening.

The officers of the state board are ready to give big assistance and publicity jointly with the local body in putting it over, also furnishing a good program with speakers of national reputation on all subjects relating to the business of real estate.

It will be a fine opportunity to advertise La Crosse and if there is sufficient local interest in the matter there will be ample time to put it over in good shape.

# OBITUARY

### MRS. ELLEN PRENTISS

The funeral of Mrs. Ellen Prentiss was held from the home, 231 North Eighth street, at 2 o'clock Tuesday afternoon. Rev. Robert D. Vinter of the Episcopal church officiated. The pallbearers were George H. Gordon, J. W. Skinner, Alfred James, E. L. Colman, C. K. Pettingill and John M. Holley.

### FUNERAL OF MRS. MARY MICHEL

The funeral of Mrs. Mary Michel, who died at her home, 931 Denton street, last Sunday, will be held from the home Wednesday afternoon at 2 o'clock, and at 2:30 from the German Lutheran church on Twelfth street, Rev. Julius Gamm officiating. Interment will be made in Oak Grove cemetery.

### MRS. W. B. PETTIBONE

Word has been received here of the death of Mrs. W. B. Pettibone, of Hannibal, Mo. Taken suddenly ill on a train enroute home from the east Mrs. Pettibone was taken to St. Luke's hospital in St. Louis, where she died Sunday morning, two days later.

Mrs. Pettibone was the wife of W. B. Pettibone, a son of the late A. W. Pettibone, who gave the beautiful Island park bearing his name to this city.

Mrs. W. A. Sutor and Miss Georgia Sutor left for Hannibal to attend the funeral.

Mrs. Pettibone was well known in La Crosse, having been a frequent visitor here when A. W. Pettibone was alive.

### Bolivia's Suffrage

Bolivia grants suffrage to all male citizens over 21 who can read and write and have fixed independent incomes.

Simple Way to Get Rid of Blackheads

There is one simple, safe and sure way that never fails to get rid of blackheads, that is to dissolve them. To do this get two ounces of calonite powder from any drug store—sprinkle a little on a hot, wet cloth—rub over the blackheads briskly—wash the parts and you will be surprised how the blackheads have disappeared. Big blackheads, little blackheads, no matter where they are, simply dissolve and disappear. Blackheads are simply a mixture of dust and dirt and secretions that form in the pores of the skin. The calonite powder and the water dissolve the blackheads so they wash right out, leaving the pores free and clean and in their natural condition.

# ANNOUNCE PROGRAM FOR STYLE SHOW TO OPEN ON WEDNESDAY

The annual spring style show, which is being directed by F. A. Preuss, will open Wednesday evening at the Rivoli theater and will be seen every evening up to and including Saturday. In addition to a display of the snappiest season styles in gowns, wraps, coats, millinery and footwear, the Mandy Lou Shop will have a special display of children's wear. The millinery for the show will be furnished by Kiosheim's Hat Shop and the footwear by the Walk-Over Boot Shop. All apparel shown is taken from stock.

The following is the program of the show:

I

Dance, "La Flamme" .... Maude Jarvis
Opening song, "Father Time" ........ Evelyn Myhre
Style Revue showing sport wear, wraps and coats.

II

Song, "Spain" .... Charles Heyerdahl
With Spanish dance accompaniment by Naomi Frances Preuss.
Specialty, "When Chalk Talks" .... Percy B. Christianson
Solo, "Song of My Soul" .... Mrs. F. A. Preuss
Dance, "Persian Slave" .... Maude Jarvis (By Request).
Style Revue showing afternoon and evening gowns and street dresses.
Promenade, Grand Finale .... Entire company

Mr. Preuss announces that Joe Shields will sing "My Wild Irish Rose," as a feature of the special St. Patrick's Day program which will be put on Saturday night. Miss Florence Parsons has been secured to act as model in place of Miss Celia Ryan who is prevented from appearing by the illness of her mother.

# PLANKINTON GLOBE NO. 1 HOLDS LEAD IN A. B. C. TOURNEY

## Score of 2760 Holds Despite Assault of Almost Six Hundred Teams

MILWAUKEE, Wis.—The Plankinton Globe team No. 1 held the lead in the American Bowling congress tournament here, with a score of 2,760, throughout Monday night's assault of the pins, although almost six hundred teams attempted to displace them.

Only one team, the Wisconsin Hotel No. 1, toppled enough pins to enter the coveted first ten. They rolled into third position when they crashed the pins for a total of 2,605, crowding the Wisconsin Telephone No. 2 team down to fourth place.

The five-man team is the only event scheduled to be rolled until Friday when the doubles and singles competition starts.

In addition to the $84,000 to be distributed as prize money, the winners in the different events will receive gold medals. Five gold, diamond studded medals will be awarded to the members of the five-man team having the highest total, two will be given to the winner of the doubles event and one will go to each winner in the singles and all-events.

## SOUTH DAKOTA WHEAT GROWERS TO ORGANIZE

ABERDEEN, S. D.—Permanent organization of the S. D. Wheat Growers' association will be effected at meetings to be held in Aberdeen this week, according to an announcement by the committee in charge of the preliminary work. It is expected that steps toward incorporation of the association will be taken, and a temporary board of directors will be selected.

### CARD OF THANKS

We, the undersigned, hereby wish to express our sincere and heartfelt thanks to friends and neighbors for their kind sympathy and assistance during our father's illness and death. Especially do we wish to thank the Grand Army, Wm. McKinley Post, Wilson-Colwell No. 2 and Spanish-American Veterans and all who sent the beautiful floral offerings; also Rev. Dixon for the comforting words spoken at the funeral.

C. C. PHELPS, TENNEY PHELPS, F. J. PHELPS.

### Old Idea is Fake

The old theory that battles and their attendant expenditure of explosives cause rainfall has been declared false by weathermen.

The Roosevelt highway covers 3,368 miles.

# BRITAIN ROUNDS UP PERSONS ACTIVE IN CAUSE OF IRELAND

## Further Raids Being Planned in London is Claim of the Press

LONDON.—By The Associated Press.—The belief that further Irish raids are impending in Great Britain persists, the press, although it is generally reported that the persons considered most dangerous were gathered in last week.

The Daily Express says that the Free State detectives have been working for months in co-operation with Scotland Yard. They became acquainted with most of the details of the gun-running and other schemes, attending most of the secret meetings of the plotters.

### Women Especially Active

The Morning Post says that Countess Markievicz has taken a prominent part in these meetings. It quotes her as saying at a recent gathering that the Irish republic's chance was imminent and that the support of many other countries could be expected. The destruction of the British empire was the theme of other reported speeches, while troubles in India and Egypt were cited as aiding the Irish republican aspirations.

It seems that women have been particularly active in the Irish cause in Great Britain, adopting many clever disguises.

One of two Irishmen held for trial Monday for the unlawful possession of ammunition had in his possession a letter which referred to having sent 20,000 rounds of ammunition from London to Dublin.

"Am not in a position to get German rifle ammunition" the letter adds. "Must wait boats from Germany."

### Two Executed in Dublin

DUBLIN.—By Associated Press.—Michael Creevy and Henry Keenan, republicans, were executed Tuesday. They were arrested after a raid on a bank at Old Castle, and were convicted of possessing arms as well as a large sum of money.

Creevy was a leader of the irregulars.

### Another in Cork

CORK.—By The Associated Press.—William Healy was executed here Tuesday morning by the Free State authorities. He was arrested while in the possession of arms during the recent attack on a house in Bitracy street, when an attempt was made to burn the home of Mrs. Powell, sister of the late Michael Collins.

## KISS YOUR WIFE EVERY DAY, IS MARSHALL'S ADVICE

BIRMINGHAM, Ala.—"Marry, then kiss your wife every day as an evidence of good faith," is the advice given by former Vice President Marshall to a group of his Phi Gamma Delta fraternity brothers.

NR TO-NIGHT Tomorrow Alright
KEEPING WELL—An NR Tablet (a vegetable aperient) taken at night will help keep you well, by toning and strengthening your digestion and elimination.
Get a 25¢ Box
Used for over 30 years
Chips off the Old Block
NR JUNIORS—Little NRs
One third the regular dose. Made of the same ingredients, then candy coated. For children and adults.

YOUR CAR
will receive expert service at our garage.
WEIHAUPT-SAVAGE CO., INC.
306-308-310 So. 4th St.

NEW CENTRAL MARKET
Wednesday Specials
Soup Meat, at per pound ........ 5c
Beef Pot Roast, per pound ........ 10c
Mutton Shoulder, per pound ........ 10c
Mutton Chops, per pound ........ 15c
Mutton Legs, per pound ........ 15c
R. D. JEHLEN
1226 Caledonia St.

KONDON'S CATARRHAL JELLY
is guaranteed by 30 years service to millions of Americans. Kondon's works wonders for your cold, sneezing, cough, chronic catarrh, headache, sore nose, etc.
FREE
20 Treatment tin on receipt of your name and address
KONDON
Minneapolis, Minn.
Druggists have it
30c

RAILROADS CHARGE STORAGE
On freight left overtime. Why not arrange with us to take care of your freight hauling and avoid paying storage?
Gateway City Transfer Co.
214-216 Vine Street. Phone 179

Hard to Suit?
then try Willard
Battery Service
RUSSELL BATTERY SERVICE

CHAMBERLAIN'S TABLETS
FOR
CONSTIPATION
BILIOUSNESS
Headache
INDIGESTION
Stomach Trouble
-SOLD EVERYWHERE-

The Finest Green Tea
is undoubtedly
"SALADA"
It is pure fresh and wholesome and the flavor is that of the true green leaf.

# NORWALK QUINTET COPS DISTRICT AMATEUR TOURNEY

### Defeat Reimans in Overtime Game in Finals Monday Night, 32 to 28

## REIMANS STAGE COMEBACK THAT THREATENS VISITORS

### Tie Score After Almost Hopeless Defeat First Half

THE FINAL game of the Y. M. C. A. amateur district tournament was the most hotly contested game of the meet. The Reimans jumped from a hopeless defeat in the first half to a tied score at the final whistle, 28 to 28. The five minute overtime period was disastrous to the Reimans when the Norwalk quintet shot two field goals from long range and sewed up the game in their favor, 32 to 28.

After a hard and fast passing game in the first half the Norwalk five held a big lead, 20 to 6. The Reimans seemed doomed to certain defeat, for although they had the ball in their possession most of the time they were unable to sink it through the hoop. The Posecver, Stoneman, Schotten combination worked well on the offense for Norwalk in this period. Posecver, however, disagreed with the referee near the end of the first half and was kicked out of the game, Muhlenkamp taking his place.

### Reimans in Spurt

The second half started with a rush on the part of the Reimans and within a short time the Norwalk aggregation found that they had not yet won the game. Fredrickson, Voss and Gautsch opened up an attack for the Reimans which was surprising to their opponents and from that time on it was a hard fought and rough battle. The Norwalk team settled down to long shots while the Reimans played a fast short passing game which easily penetrated the Norwalk defense. At the end of the third quarter, Norwalk was still in the lead, but only by six points, 26 to 20. Schotten was the only Norwalk man able to sink a basket in the last quarter, due to the tightened defense of the Reimans, and as the Reimans made several additions to their score the crowd grew all the more excited.

At the final whistle the score was 28 to 28. The overtime period of five minutes favored Norwalk, and as Schotten and Stoneman each added a counter to the slate, the Reimans' hopes were blighted. The Reimans were unable to hit the hoop although they attempted several long shots.

### Norwalk to Beloit

The game ended too soon for the Reimans. Norwalk won the district tournament, eight medals, and a trip to Beloit where they will represent the La Crosse district in a state tournament of the same calibre.

Summary:

NORWALK

| | FG | FT | PF |
|---|---|---|---|
| Posecver, lf | [illegible] | 0 | 0 |
| Stoneman, rf | [illegible] | 0 | [illegible] |
| Schotten, c | [illegible] | [illegible] | [illegible] |
| Dreier, lg | 0 | 0 | [illegible] |
| Mansell, rg | 0 | 0 | [illegible] |
| Muhlenkamp, lf | 0 | 0 | 0 |

REIMANS

| | FG | FT | PF |
|---|---|---|---|
| Gautsch, lf | 6 | 0 | 0 |
| Voss, rf | 1 | 6 | 0 |
| Fredrickson, c | 4 | 0 | 1 |
| Gibson, lg | 0 | 0 | 1 |
| Till, rg | 1 | 0 | 2 |

Referee—Garden.

## PERFECTIONS WIN THREE BY DEFAULT CRAFTSMEN FORFEIT

The Perfections league leaders had three games handed to them by the Craftsmen to further increase their lead in the Rubber Mills league Monday night.

The Storm Kings, runners-up, copped two from the Sportsmen Specials.

The scores:

PERFECTIONS

| | | | |
|---|---|---|---|
| E. McFadden | 122 | 159 | 123 |
| F. Anderson | 187 | 175 | [illegible] |
| H. Hafner | [illegible] | [illegible] | 176 |
| H. Kersten | [illegible] | [illegible] | 157 |
| R. Seller | [illegible] | 177 | 156 |
| Handicap | [illegible] | [illegible] | 61 |
| Totals | 815 | [illegible] | 849 |

CRAFTSMEN

Forfeit.

POLAR BEARS

| | | | |
|---|---|---|---|
| W. Burke | 142 | 123 | 138 |
| P. Roth | [illegible] | [illegible] | [illegible] |
| McHenry | [illegible] | 142 | 130 |
| J. Torrence | 153 | 135 | 163 |
| Pederson | [illegible] | 165 | 136 |
| Handicap | 65 | 67 | [illegible] |
| Totals | 837 | [illegible] | 870 |

STAR BRANDS

| | | | |
|---|---|---|---|
| W. Pitz | 169 | 159 | [illegible] |
| C. Gilbertson | 142 | 116 | 140 |
| E. Evenson | [illegible] | [illegible] | [illegible] |
| J. Miles | [illegible] | [illegible] | [illegible] |
| P. Roth | 186 | [illegible] | 176 |
| Handicap | [illegible] | 56 | 62 |
| Totals | [illegible] | [illegible] | [illegible] |

ESKIMOS

| | | | |
|---|---|---|---|
| Weigel | 141 | 167 | 146 |
| Hadgraff | 161 | 128 | 125 |
| Carrel | 150 | 124 | 101 |
| Blystad | 123 | 131 | 116 |
| Schmeizer | [illegible] | [illegible] | 147 |
| Handicap | 71 | 56 | 95 |
| Totals | 807 | 764 | 728 |

DICTATORS

| | | | |
|---|---|---|---|
| Fredrickson | 167 | [illegible] | 129 |
| J. Ambrose | 218 | 116 | 166 |
| F. Sekolik | 127 | 102 | 139 |
| Craigen | 84 | [illegible] | 118 |
| J. Doerr | 153 | 119 | 107 |
| Handicap | 50 | 77 | 84 |
| Totals | 808 | 756 | 781 |

STORM KING

| | | | |
|---|---|---|---|
| Shuda | 196 | 149 | 159 |
| Olson | 163 | 167 | 155 |
| LaFleur | [illegible] | [illegible] | 160 |
| Hemleben | [illegible] | 137 | 171 |
| Nicolin | [illegible] | [illegible] | 158 |
| Handicap | 68 | 80 | [illegible] |
| Totals | 866 | 787 | 881 |

SPORTSMEN SPECIAL

| | | | |
|---|---|---|---|
| R. Moore | 163 | 122 | 172 |
| A. Yost | 164 | 159 | 157 |
| C. Mueller | [illegible] | 136 | [illegible] |
| E. Weigel | 112 | [illegible] | [illegible] |
| D. Long | [illegible] | 181 | [illegible] |
| Handicap | 62 | 67 | 63 |
| Totals | 811 | 825 | 820 |

# BILL BRENNAN GETS KAYO FIRPO IN FRONT RANK OF HEAVYWEIGHT CONTENDERS

NEW YORK.—Luis Angel Firpo, a giant in fighting mold, was established today in the front rank of heavyweight title contenders. The big man from the Argentine Monday night hurdled the first obstacle in the path leading to a match with Jack Dempsey, the champion, when he knocked out Bill Brennan, starred veteran of the ring, in the twelfth round of a spectacular fifteen round match at Madison Square Garden.

### Ends in Twelfth

Bewildered by a steady flow of blood from a gash over his left eye and held at bay by Brennan's crafty defensive ability and ring generalship, the South American staged a furious come-back in the twelfth round to end the bout with dramatic suddenness. A series of sharp right uppercuts, none of which travelled more than six inches but landed with smashing force, drove Brennan to cover and two sledgehammer thrusts to the head sprawled him on the canvas for the count of ten.

It was but the third time in his long and embattled career that the Chicago scrapper has been knocked out. Both previous knockouts were administered by Dempsey, once in six rounds in 1918 and again in twelve rounds in 1920.

Firpo today was regarded by critics as the most formidable heavyweight contender uncovered since Dempsey fought his way to the top. Though still crude and unpolished in his footwork, boxing ability and ring generalship, the South American demonstrated that he possesses the essentials of ring greatness—courage, stamina, ability to absorb punishment, and, most important of all, a terrific right-handed punch.

Firpo started immediately impressively, displayed unexpected fast footwork out-fighting Brennan by a substantial margin in the first four rounds. It looked like a quick finish until the fifth when Brennan opened a gash over his opponent's left eye that appeared to worry him.

The Chicagoan punished Firpo at close quarters in the next few rounds and opened up with a fresh aggressive in the tenth and eleventh sessions, jabbing Firpo about the head and blocking most of his rival's counter efforts. Undaunted, however, Firpo came back in the next round to batter his way to victory.

The South American's next engagement, according to Promoter Tex Rickard, is likely to be against the winner of the Floyd Johnson-Jess Willard match scheduled to take place at the Yankee stadium May 12, with the probability that the winner will meet Dempsey.

# SPARTA SPOTS AND NORWALK WIN THEIR AFTERNOON GAMES

### Spots Overwhelm West Salem and Norwalk Defeats Big Five Quint

AT 3:30 in the afternoon Monday, two losers of the morning games at the "Y" tournament played off a consolation game which was rather one sided in score. The Sparta Spots swamped the West Salem City team in a fast and rather rough game, which ended 45 to 17. The score at half time was close being 15 to 12 in favor of the Sparta team, but the second half was a walkaway for the Spartans. Hertz got an eye for the basket and sank 7 field goals in the second half in addition to the 4 he made in the first period. Barlow came in with 4 field goals and Miller who showed up very good as a guard netted 2 goals from the field. Young and Colman played the hardest game for the losers.

### Norwalk Cops

The second tournament game of the afternoon, between two morning winners was a much more exciting and interesting game. Norwalk took the game from the La Crosse Big Five after a hard and rather rough fight, 42 to 18. Accurate long shots of the Norwalk team was largely responsible for their overwhelming score. They led throughout the entire game, the half ending 13 to 8. Schotten, Posecver and Stoneman together accounted for 13 field goals in the last half while Moore and Taylor of the Big Five netted together 8 field goals in pretty style. Although the score was one sided the game was closely contested.

Stoneman gave an excellent exhibition of ball for his team playing the whole floor in capable manner. Schotten alone netted 7 field goals and 5 free throws. Taylor was the individual star for the losers, his guarding attracting much attention of the fans. Moore had hard luck on shots but nevertheless was the high scorer for his game netting four each in field goals and free throws.

### Summaries

Box score:

SPARTA SPOTS

| | FG | FT | PF |
|---|---|---|---|
| Barlow, lf | 1 | 0 | 2 |
| Hertz, rf | 11 | 5 | 0 |
| Abrahamson, c | 2 | 0 | 1 |
| Larson, lg | 0 | 0 | 1 |
| Miller, rg | [illegible] | 0 | 2 |

WEST SALEM

| | FG | FT | PF |
|---|---|---|---|
| Young, lf | [illegible] | 0 | 0 |
| Colman, rf | [illegible] | [illegible] | 0 |
| Lamb, c | 0 | 0 | 0 |
| Reney, lg | 0 | 0 | 2 |
| Fox, rg | 0 | 0 | 0 |
| Nades, c | 0 | 0 | 1 |
| Chaplensky, lg | 0 | 0 | 1 |

NORWALK

| | FG | FT | PF |
|---|---|---|---|
| Stoneman, lf | 5 | 0 | 2 |
| Posecver, rf | 6 | 1 | 1 |
| Schotten, c | 7 | 5 | 1 |
| Dreier, lg | 0 | 0 | [illegible] |
| Mansell, rg | 0 | 0 | 0 |
| Muhlenkamp, lf | 0 | 0 | 0 |
| Wendel, rf | 0 | 0 | 0 |
| [illegible] | 0 | 0 | 0 |

BIG FIVE

| | FG | FT | PF |
|---|---|---|---|
| Moore, lf | 4 | 4 | 2 |
| Gunderson, rf | 0 | 0 | 0 |
| Walk, c | 1 | 0 | 1 |
| Klaurud, lg | 0 | 0 | 1 |
| Taylor, rg | 2 | 0 | 0 |
| Connors, lf | 0 | 0 | 0 |

# CURLING IS STILL HOLDING OUT HERE BIG TIME PLANNED

### Two Rinks in Action Monday Night; Open House on Wednesday

Curling is still holding out at the La Crosse curling club house and the two rinks in action Monday night reported excellent ice. Curlers are planning a big day for Wednesday, when the veteran skips of the city are scheduled to clash. The house will be open to spectators and everyone interested is requested to come out.

Wednesday night Walters defeated Morgan, 12 to 7 while Doc Evenson and Ruggles battled 18 heads to a decision, Evenson finally winning 16 to 15.

Wednesday night promises unusually good matches at the rink house. Skip Watkins and Skip Dasly, two veterans of the game here are to do battle and a match between these men is always interesting.

Skip Langdon will play Skip Wittich.

CINCINNATI.—K. M. Landis was quoted as saying he is "running the game" and that "Rube" Benton would play ball this season.

## BEST BOWLERS

BEST BOWLERS
SINGLE GAME
Ambrose, Dictators—228
THREE GAMES
Roth, Polar Bears—577
TEAM SINGLE
Storm Kings—878
TEAM TOTAL
Storm Kings—2568

## SCHNEEBERGER IS LEADER AT CLOSE OF SECOND ROUND

George Schneeberger leads the average column of the city by two pins at the close of the second round of bowling, J. G. Koblitz, secretary, announces. Schneeberger's average is 187.

Williams and Wittinger were tied for first place at the end of the first round, the second list finding the former in a tie with Miller and Ott for third place, and the latter in twelfth.

All high scores of the first round weathered the test the second round, with the exception of the 2828 team score of the Montagues which was topped by the Krause Clothing company, 2893.

The averages follow:

| | |
|---|---|
| George Schneeberger | 187 |
| O. Miller | 185 |
| John Williams | 185 |
| William Ott | 185 |
| George Kohn | 184 |
| Wm. Bonadurer | 184 |
| Fred Affeldt | 183 |
| John Fuchs | 182 |
| J. Mekvold | 182 |
| A. Mekvold | 181 |
| H. Roth | 181 |
| J. Wittinger | 181 |
| Ad Spika | 181 |
| Gene Hunt | 181 |
| H. Witterberg | 180 |
| Paulson | 180 |
| R. Huebner | 180 |
| Ed Frisch | 179 |
| Sporacek | 179 |
| Shuda | 178 |
| A. Weigel | 177 |
| J. Kotnour | 176 |
| Ed Horn | 176 |
| Rolland | 176 |
| Emil Horn | 176 |
| J. C. Parus | 175 |
| Vesenech | 175 |
| Wm. Scherrer | 175 |
| O. Erickson | 175 |
| C. Mueller | 175 |
| Pigro | 174 |
| Larson | 174 |
| Voight | 174 |
| Ford | 173 |
| H. Affeldt | 173 |
| J. Dachendorff | 173 |
| J. Poehling | 173 |
| George Horn | 172 |
| Wm. Aldrich | 172 |
| John Miller | 172 |
| Lieder | 172 |
| E. Shirven | 172 |
| Hanke | 171 |
| J. G. Koblitz | 171 |
| J. Weisman | 170 |
| P. Wais | 170 |
| R. Newburg | 170 |
| Christopherson | 170 |
| J. Howard | 169 |
| Si Knutson | 169 |
| Smerth | 168 |
| R. Spika | 167 |
| Mickelsted | 167 |
| B. Hanson | 166 |
| L. Smith | 166 |
| Kellie | 166 |
| Frang | 165 |
| W. Hafner | 165 |
| Solberg | 165 |
| Charles Stadtler | 164 |
| Burford | 163 |
| C. A. Hunt | 161 |
| E. Gattercam | 159 |
| Munson | 157 |
| J. Ciopieska | 157 |
| Nelson | 156 |
| Gibson | 155 |
| R. Wittenberg | 151 |

J. G. KOBLITZ.

### APPROVE DEPORTATIONS

LONDON.—House of commons supported the government's action in deporting to Ireland a number of Irish in England and Scotland suspected of giving aid to the campaign of the irregulars in Ireland.

# SPARTA SPOTS AND BIG FIVE DIVIDE HONORS IN GAMES

### Big Five Win Morning Game, 50 to 17, and Lose Evening Tussle, 32 to 29

The second district game at the "Y" gym Monday morning was another walkaway, the La Crosse Big Five downing the Sparta Spots by the long margin of 50 to 17. The game started in whirlwind fashion with the Sparta Spots completely outclassing their opponents. At the end of the first quarter the Sparta aggregation was at the long end of a 11 to 6 score. But from that time on the Big Five played a wicked hand which placed the score in their favor at the end of the half, 22 to 11.

### Dinty Moore Stars

The winners of the first period were held to a scoreless quarter by the excellent guarding of the Big Five. Dinty Moore stepped out with some classy stuff and by the time the game was over he had chalked up to his credit 11 field goals and 1 free throw. Connors, running mate of the high scorer helped his team along with 2 field goals and when he was replaced by Gunderson the latter accounted for 8 points. Taylor did some clever guarding for the Big Five in addition to his donation of 4 points. Walk and Klaurud were also responsible for the sudden resistance made against the Sparta Spots in the first period. The former added 3 field goals to the Big Five slate and the latter netted two.

Hertz was the individual star for the losing team. He scored 4 of his team's 7 field goals and made 4 out of 9 chances to score by the free throw route. Barlow also slipped in two pretty field goals from difficult angles.

### Spots Cop in Evening

In the evening game the Sparta Spots copped third place when they defeated by only three points the La Crosse Big Five quintet 32 to 29, in a fast and exciting contest which was evenly divided all the way through. The two teams were so evenly matched in scoring ability that the game naturally was a close call for the winners. A long shot in the last quarter minute of play tied up the game for the Sparta gang. The Sparta team deserved their win from the viewpoint that they presented the best team work and passing game of the two.

Box score:

BIG FIVE

| | FG | FT | PF |
|---|---|---|---|
| Conners, lf | 2 | 0 | 1 |
| Moore, rf | 11 | 1 | 0 |
| Taylor, c | 2 | 0 | 2 |
| Chinn, lg | 0 | 0 | 0 |
| Klaurud, rg | 2 | 0 | 1 |
| Gunderson, lf | 4 | 0 | 1 |
| Walk, lg | 3 | 1 | 0 |

SPARTA SPOTS

| | FG | FT | PF |
|---|---|---|---|
| Barlow, lf | 2 | 0 | 1 |
| Hertz, rf | 4 | [illegible] | 0 |
| Abrahamson, c | 0 | 0 | 1 |
| Miller, lg | 1 | 0 | 0 |
| Larson, rg | 0 | 0 | 2 |

Summary:

SPARTA SPOTS

| | FG | FT | PF |
|---|---|---|---|
| Lane, lf | 6 | 0 | 0 |
| Hertz, rf | 5 | 4 | 0 |
| Vath, c | 0 | 0 | 2 |
| Barlow, rg | 2 | 0 | 1 |
| Miller, lg | 0 | 0 | 0 |

BIG FIVE

| | FG | FT | PF |
|---|---|---|---|
| Moore, lf | 5 | 0 | 0 |
| Gunderson, rf | 3 | 1 | 0 |
| Taylor, c | 3 | 0 | 0 |
| Klaurud, rg | 1 | 0 | 1 |
| Reynolds, lg | 0 | 0 | 4 |

Referee—Garder.

### DIES IN CAVE-IN

MADISON, Minn.—Mike Eidem, aged 60, living south of Mariatta, was smothered to death when he sought refuge from the strong wind in a hole dug by cattle on the farm of Leroy Pratt, three miles south of Mariatta. The earth caved in upon him.

Two others, Gunder Harstad, and Elias Slind, who were with Eidem at the time were found unconscious but were soon revived.

Magnesium is the lightest known metal; it weighs only two-thirds as much as aluminum.

LANPHER HATS

DON'T spoil the pleasing effect of expensive clothes by wearing a hat that's past its prime. Good judgment in dress suggests a Lanpher hat.

*Get a LANPHER this season*

NELS THOMPSON

# BADGERS WALLOP INDIANA AND CLAIM BIG TEN HONOR ALONG WITH IOWA QUINTET

MADISON, Wis.—The 1923 western conference basketball championship play ended in a tie.

Wisconsin, by defeating Indiana here Monday night, 35 to 17, gained the right to claim with Iowa, the champion conference title for this year.

Iowa had what appeared to be an unrelenting grip on the title when it went into its game with Indiana a week ago. But defeat in that game placed undisputed claim to the title in jeopardy.

The three leaders in the 1923 basketball title race are Iowa and Wisconsin tied at .917 for the title; Michigan, undisputed holder of second place, with .667 and Illinois claiming third with .583 per cent.

# REIMANS EASILY DEFEAT WEST SALEM IN FIRST CONTEST

### Locals Show Way from Beginning; Young is Mainstay for Losers

In the first district amateur basketball game at the "Y" gym Monday morning the Reimans hopped off with a decisive victory over the West Salem City team, 40 to 10. The Reimans had it their way from the very beginning. They had sewed up the game by the end of the first half 26 to 9, and in the second period took it easy in order not to wear themselves out for the final game Monday night.

The fast work of the winners at once placed them high in the opinion of fans as the most probable champions. Frederickson and Gautsch hit the majority of tallying for the Reimans, the former netting a total of five field goals and the latter a still greater number of eight from the field. The combination of these two men along with Voss, another important cog of the team, was perhaps the snappiest in the tournament. Voss hung up three field goals and four free shots. Gibson and Reuland also played a good guarding game the former also succeeding in netting two goals from the field.

Young proved to be the mainstay for the losers. He accounted for five field goals and also played a good floor game. Colman also netted two two-pointers along with five free shots.

Summary:

REIMANS

| | FG | FT | PF |
|---|---|---|---|
| Gautsch, lf | 8 | 0 | 0 |
| Voss, rf | 3 | 4 | 1 |
| Fredrickson, c | 5 | 0 | 0 |
| Gibson, lg | 2 | 0 | 3 |
| Reuland, rg | 0 | 0 | 1 |

WEST SALEM CITY TEAM

| | FG | FT | PF |
|---|---|---|---|
| Young, lf | 5 | 0 | 0 |
| Colman, rf | 2 | 5 | 0 |
| Nades, c | 0 | 0 | 1 |
| Fox, lg | 0 | 0 | 2 |
| Reney, rg | | | |
| Chaplensky for Fox | 0 | 0 | 3 |

### GOMPERS RECOVERING

NEW YORK.—Samuel Gompers, ill of pneumonia, will leave his bed within a few days, attendants said.

There were made in the United States in 1921, 82,831,657 gallons of distilled spirits legally.

# SCHAEFER HAS BIG EDGE ON HOPPE AT END OF FIRST DAY

### Marvelous Comeback Alone Will Save Title Holder; Score 500 to 227

NEW YORK.—Only by a marvelous come-back in the two remaining blocks of 500 points each can Willie Hoppe retain his title of world's champion at 18.2 balk-line billiards against the assault of Jake Schaefer, of San Francisco. The challenger easily won the first block of the title tournament last night 500 to 227.

Young Jake, from whom Hoppe regained last November the crown he lost in 1921 after wearing it nearly twenty years will pick up his cue tonight with every advantage a challenger could have. He has a lead of 223 points. He averaged 41 8-12 with high runs of 139 and 100 compared with the champion's average of 23 1-12 and high runs of 96 and 41.

## POSTPONED GAMES

The Congregational Seconds won two from the Methodist Seconds, in the church league, and the S and H won two from the Oh Henry's in the women's city league, in postponed games played off Monday.

The scores:

CONGO. 2ND

| | | | |
|---|---|---|---|
| Hunt | 171 | 176 | 184 |
| Voight | [illegible] | 163 | 205 |
| Pittman | [illegible] | 160 | 176 |
| Low score | 119 | 118 | [illegible] |
| Totals | 574 | 617 | 687 |

M. E. 2ND

| | | | |
|---|---|---|---|
| Chinn | 110 | 175 | 147 |
| Severson | 134 | 136 | 115 |
| Borgstrom | 131 | 118 | 143 |
| Cripe | [illegible] | [illegible] | 165 |
| Totals | 551 | 650 | 574 |

OH HENRY'S

| | | | |
|---|---|---|---|
| Ford | 164 | 124 | 144 |
| Kotnour | 141 | [illegible] | 85 |
| Knothe | 100 | 135 | 102 |
| Lovell | [illegible] | [illegible] | [illegible] |
| Low score | 80 | 77 | 72 |
| Totals | 586 | 620 | 516 |

S. & H.

| | | | |
|---|---|---|---|
| Schneeberger | 115 | 145 | 157 |
| Hart | 118 | 94 | 131 |
| Falb | [illegible] | 77 | 128 |
| Harmacek | [illegible] | 152 | 116 |
| Walters | 80 | 85 | 72 |
| Totals | [illegible] | 554 | 594 |

# FRIDAY'S CARD IS LAST TO BE STAGED HERE THIS SEASON

### Coming Show Marks Staging of Fourth Boxing Card by Legion Post

## GOOD EXHIBITIONS ARE PROMISED IN FOUR FIGHTS

### Gill and Rollinger to Complete Training Here

The boxing show at Yeomen hall next Friday night will be the last event of this kind that the Roy L. Vingers Post of the American Legion will hold this season. Members of the post are well pleased with the success they have met with and they intend to conduct another series of contests next fall and winter.

### Held Three Shows

Three shows have been held under their auspices, the fourth scheduled for Friday night. The first two did not pay very well, but served to arouse interest in the sport, for those who attended came away well pleased and they spread the word that the matches were well made and well worth attending. The last show held in January drew a capacity house and many were turned away. The next affair promises to be another sell-out and those who do not want to be disappointed, will do well to obtain their seats early.

Four good bouts, totaling 26 rounds, are on the bill and all of the contests promise to be interesting. The Gill-Rollinger battle is an important one for each contestant, for Rollinger must K. O. Gill to prove that his former victory was not a fluke and Gill must win to prove that it was. Jimmy has returned from Milwaukee where he has been training at Morgenroth's gymnasium and will complete his training at the Old Style Inn. Rollinger will arrive in the city Wednesday noon and will complete his training at the Y. M. C. A.

### Sauer Confident

Charlie Sauer the smiling Hokahite, is confident that he will maintain the reputation he made in his initial appearance here. If he beats Wenzel, his stock will rise several points in the estimation of local admirers and they will be anxious to see him pitted against still tougher opponents next fall.

Jackie Conway, who will mix with Eddie Root in the six round semi-final, will give the spectators an eyeful of clever boxing. He is a promising youngster and has demonstrated that he can take the measure of the best of them. Root will probably out-weigh him a little, but he won't have any advantage.

Ray Burns, Milwaukee, will be the third man in the ring.

NICE.—King Gustav of Sweden sent entry as a participant in Southern France open tennis championships.

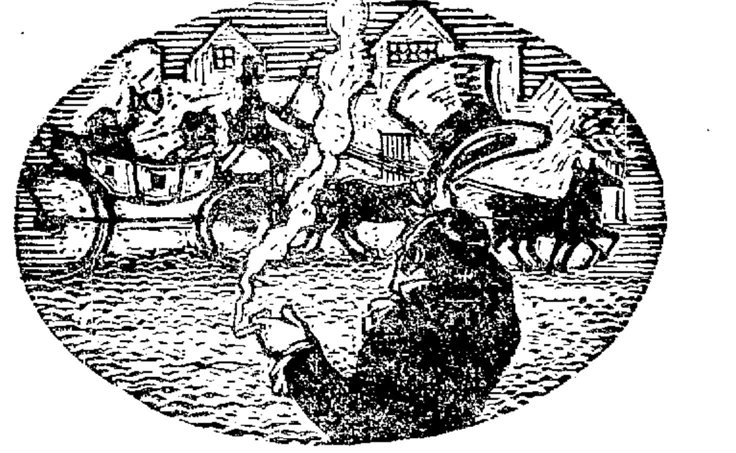

Smartly turned out

English Ovals on the box and twenty of them in it!

Thoroughbreds they are—of pedigreed tobaccos, matured, cured and *blended in the good old English way.*

Mild cigarettes—full bodied cigarettes—well made cigarettes—*handsome* cigarettes.

Philip Morris makes them.

*In-COM-pa-ra-bly* fine!

PHILIP MORRIS & CO. LTD.

ENGLISH OVALS CIGARETTES 20 *for* 25¢

*Blended in the Good Old English Way*

Reserve Your Seats

*—FOR THE—*

AMERICAN LEGION BOXING SHOW

*SEATS ON SALE AT S. & H. CIGAR STORE.*

# GOOD POSTURE WEEK AT NORMAL SCHOOL TEACHES A LESSON

### "Don't Slouch" is the Slogan for Week at Local Educational Institution

This week is good posture week at the Normal school under the auspices of the physical education department. Both the physical education and main buildings are placarded with such signs as these: "Stand tall," "Don't slouch," "Walk straight" and so on.

Monday morning at the assembly period, Mr. Wittich and Miss Wilder of the physical education department talked on the advantages of good posture and the care of the feet.

In part Mr. Wittich said that good posture was the adjusting of the body parts to one another and adjusting the body to the task to be performed. From the hygenic standpoint good posture promotes health and permits the body organs to function freely. From the social standpoint good posture causes people to admire and respect the individual. To make his points clear Mr. Wittich recited an incident of a teacher who had applied for a position and this was the reply that the teacher received after a personal interview: "You have walked yourself out of a 1500 dollar job in eight steps." Mr. Wittich told the student body of the economic value of good posture.

Miss Wilder gave an interesting talk on the care of the feet. She used several illustrations on the disadvantage of wearing pointed shoes and the reason why persons should always buy shoes that fit the feet and not those kind that the feet fit.

"Good posture" week will be held all this week at the Normal and this is the slogan that will be used, "Don't slouch."

## *DRYS VICTORS IN PROHIBITION VOTE IN EMPIRE STATE*

ALBANY, N. Y.—After hours of debate which dragged Monday night's session of the assembly into the early morning hours, the long heralded record vote on the merits and demerits of prohibition was taken and the "wets" lost. The vote came on a motion to discharge the committee on excise from the further consideration of bills designed to repeal the Mullan-Gage enforcement statutes. It was defeated, 71 to 70.

Defeat of the motion is accepted to mean the end of the effort to repeal the laws for this year at least. After the session "wet leaders" admitted defeat and intimated that no further effort would be made again to bring the matter before the house.

### COUPLE DRINK LEMONADE; WIFE DIES OF POISON

MEMPHIS, Tenn.—The death of Mrs. Rachel Goldin, formerly of Meridian, Miss., wife of Isaac Goldin, wholesale fur dealer of this city, and the violent illness of her husband were caused by poisoning, the police learned. Mrs. Goldin died Friday. The poison, it is said, was taken eight days ago when the couple drank a pitcher of lemonade.

**RIVOLI Theatre**

*LAST TIMES TONIGHT*

THREE SHOWS FOR ONE

**LADIES!**

LOOK! TONIGHT, two ladies admitted for the price of one.

**ORPHEUM VAUDEVILLE**

*RENO SISTERS and ALLEN*
Fantasy of Dance and Music.

*MOORE and FIELDS*
Spilling the Beans

*JAHN and AGNEW*
Musical Serenaders.

*JOHNSON and ELLIOTT*
Ha! Ha! Ha!

*JIMMY DUNN*
Mimic.

*FRED and ETHEL EARY*
Five Minutes of Speed.

The Comedy King
**Larry Semon**
IN
*"THE COUNTER JUMPER"*

First Run Paramount
**JACK HOLT**
Wanda Hawley,
Julia Faye
—IN—
**"Nobody's Money"**
A Wholesome Love Comedy

Prices 10c, 30c, 50c, Plus tax

# MOVIES

### CASINO THURSDAY

"My Wild Irish Rose," the big Vitagraph special adapted from the famous stage success by Dion Boucicault of bygone days, will be shown at the Casino theater on Thursday.

The splendid cast for "My Wild Irish Rose" was selected for types, although due care was taken to insure capable actors. Pat O'Malley has the leading male role of the Shaughraum, the happy go lucky, ne'er-do-well; and Pauline Starke is seen as his little Irish sweetheart, a role that fits her admirably.

### "GRAND LARCENY"

The quest for new faces for the screen has been successful in the latest picture to be shown at the Majestic theater. "Grand Larceny" by Albert Payson Terhune, is the photoplay chosen for the debut of beautiful Claire Windsor as a leading lady. We know of no one in recent years who looks so beautiful in everything she wears, and who at the same time doesn't let us forget that she is an actress who will make a unique reputation for herself. Miss Windsor is fair, willowy and carries herself excellently. As the woman who holds down the right angle in this domestic triangle, she measures up to every expectation.

### "BELL BOY 13"

How much can one eye applied to a keyhole "take in" and how long is it safe to continue the application?

This question would be answered by different people in as many different ways, but members of the cast of "Bell Boy 13," Thomas H. Ince's latest comedy production, would unanimously agree that it is a mighty unsafe and dangerous occupation to begin at all.

"Bell Boy 13" applies his eye to a keyhole beyond which he thinks a deadly rival is making love to the girl of his dreams. "Uncle Fired" comes along and ousts his spying nephew, only to succumb to the same temptation himself.

His discovery by a scandalized old maid who follows the same tactics later, leads to an amusing series of complications. "Bell Boy 13" will be shown at the Rivoli theater on Wednesday.

### MISSOURI RIVER FLOODED

SIOUX CITY, Ia.—A seven foot wall of water came down the Missouri river Sunday, but no damage was done, though there is still the possibility of property damage in the lowlands. The ice did not break here until the arrival of the flood.

### BABY LEFT ON TRAIN

PRINCETON, Minn.—Police are searching for mother of a two-weeks old boy left on a Great Northern train from the Twin Cities.

The Oregon state highway commission recently ordered down all roadside signs.

Nose stopped up?
MENTHOLATUM
quickly clears it.

PALM BEACH
THE OLIVE GLYCERINE SOAP THAT FLOATS
IS
To your skin what fresh air is to your lungs.
RUB-NO-MORE CO. FORT WAYNE, INDIANA

STYLES COME AND STYLES GO— BUT YOU'LL ALWAYS FIND THE LATEST IN

**MAJESTIC**

*Has Another Big Hit.*

**JACK CRAWFORD**
"THE GEORGIA SUNFLOWER."
—PRESENTS—
**"The Beach at Waikiki"**
A RIOT OF FUN.
By
**The BON-TON FOLLIES**

BARGAIN MATINEE
*10c and 20c*

NIGHT
*10c, 30c, 50c*
Plus Tax.

—AND—
*SIX BIG VAUDEVILLE FEATURES*
ALSO— Photoplay Feature
ELLIOTT DEXTER
and CLAIRE WINDSOR
—IN—
"GRAND LARCENY"
A Drama of Society Life.

**LA CROSSE THEATRE, SAT., MARCH 17**
MATINEE AT 2:30. SEASON'S GREATEST DRAMATIC EVENT.

GEORGE M. GATTS
ANNOUNCES
THE RETURN TO
THE SPEAKING
STAGE OF

EUGENE
O'BRIEN
(IN PERSON)

A noted cast headed by Mrs. Thomas Whiffen.

"The play and the cast make for a delightful evening in a simple and pretty story, beautifully told and worth seeing, unless one must have smut and sex in plays. This one has neither."—Cincinnati Times.

**"STEVE"**
by ROBERT L. DEMPSTER

PRICES—NIGHT—$1.00, $1.50, $2.00, $2.50. MATINEE—50c, $1.00, $1.50, $2.00—Plus tax.
MAIL ORDERS WITH REMITTANCE RECEIVED NOW.

**ST. OLAF CHOIR**

*La Crosse Theatre*
*March 26*

Auspices Music Study Club.

Tickets selling rapidly in hands of members. Only $2.00 seats now available. If you are not solicited call

**MRS. E. C. THOMPSON**
TELEPHONE 99.

**LACROSSE THEATRE**

*Thursday, March 22*

SEAT SALE TUESDAY, MARCH 20

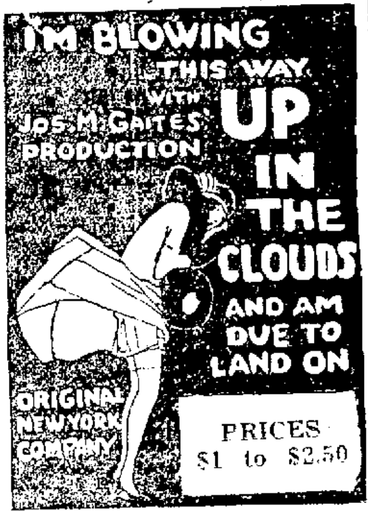
I'M BLOWING THIS WAY WITH JOS. M. GAITES' PRODUCTION
UP IN THE CLOUDS
AND AM DUE TO LAND ON
ORIGINAL NEW YORK COMPANY

PRICES
$1 to $2.50

La Crosse Amusement Co.'s
**Strand**
Personal Direction of A. J. COOPER.

*LAST TIMES TODAY*
Prices—10c and 25c—Plus tax.

**RODOLPH VALENTINO**
—AND—
**ALICE LAKE**
—IN—
**"Uncharted Seas"**

Miss Lake plays the young wife who must choose between hateful loyalty and unfaithful freedom. It is not the usual story, nor has it the usual outcome.

*See Valentino save Alice Lake from the greatest ice jam ever put in pictures.*

**Also Comedy—"THE WAGON TRAIL"**
*With MR. AND MRS. CARTER DeHAVEN.*

WEDNESDAY AND THURSDAY
**Wm. Desmond in "Fighting Mad"**

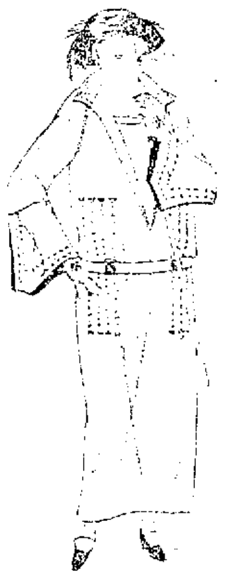

**RIVOLI**

COMING WEDNESDAY

# 1923 Spring Style Revue

UNDER DIRECTION OF F. A. PRUESS OF MUTCHOW BROS. AND PRUESS.

| | |
|---|---|
| Ready-to-Wear by Mutchow Bros. & Pruess | Millinery by Kleshelms. |
| Shoes by Walk-Over Boot Shop | Kiddie Costumes by Maudy Lou Shop |

DANCERS SOLOISTS CARTOONIST
NEW NOVELTIES

See this wonderous array of pretty girls—beautiful up-to-the-minute styles in Ladies' wear, gorgeous Spring creations, latest Spring colors—peppy, snappy revue.

*Style Show Evenings Only*

—AND—

*The Sheik of Peacock Alley*

Girls, Girls everywhere, but he couldn't find the one he wanted!

Bell Boy 13
FIRST NATIONAL PICTURES

A MERRY MIXUP OF LOVES AND LAUGHS.

A thousand roars and a thousand laughs.

DOUGLAS MacLEAN
MARGARET LOOMIS

A real heart interest story the background for this new style in comedy.

ADDED FEATURES
"FUN FROM THE PRESS"
INTERNATIONAL NEWS

PRICES: Children, 10c. ADULTS, Matinee, 30c. NIGHTS, 40c—Plus tax.

LA CROSSE AMUSEMENT COMPANY'S
**CASINO**
Under Personal Direction of A. J. COOPER

Prices: Matinee, 10c and 30c; Night, 15c and 40c; Plus tax.

Continuous Daily 1 to 11. De Luxe Performances at 2:30 and 7 O'clock.

*TODAY AND TOMORROW ONLY*

**Beyerstedt Bros. Incomparable Orchestra**
The Master Musicians—You have heard the rest now hear the best.

SOMETHING NEW AND DIFFERENT.
THE MOST BEAUTIFUL THING IN PICTURES.

*—the first motion picture in natural colors—is a drama as true to the human heart as the film is to the pigments of nature.*

**"The Toll of the Sea"**

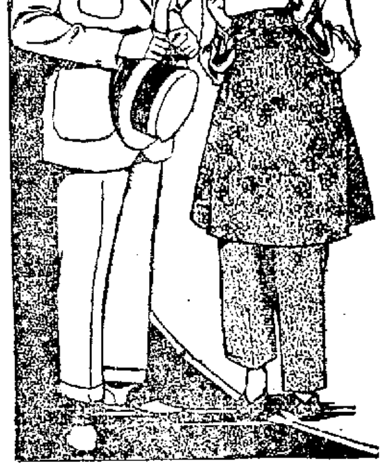

Upon this old proverb of China is built the drama of the first motion picture in *natural* colors.

"For every joy the sea casts up, it takes a toll of twice that joy in sorrow."

—ALSO—
**Comedy and News Reel**

THURSDAY TO SATURDAY—"MY WILD ROSE"

# WANT ADS

## Classified WANT AD. RATES

Under any classification 1½ cents per word for each insertion. No single insertion for less than twenty-five cents.

A MONTHLY RATE of $1.50 per line per month is made on standing ads. Nothing less than three lines accepted under this rate.

All orders to discontinue advertisements must be made in writing or by personal call at the office. The Tribune and Leader-Press will not be responsible for telephone cancellations.

The Tribune and Leader-Press will not be responsible for more than the first incorrect insertion of any advertisement ordered for more than one time.

CLASSIFIED ADVERTISEMENTS for the Sunday Tribune and Leader-Press will be accepted for classification up to eight o'clock Saturday night.

TELEPHONE YOUR CLASSIFIED ADS when it is more convenient to you and as this is an accommodation service the Tribune and Leader-Press expects payment promptly on receipt of bill.

Persons whose names do not appear in either the City Directory or Telephone Directory must send cash with their advertisements.

## FRATERNAL NOTICES

**Smith Chapter, No. 13**

**REGULAR MEETING**

WEDNESDAY, March 14
7:30 P. M.

Work in R. A. M. Degree.
Refreshments after.
All Companions welcome.
A. F. KNIEBUSCH, H. P.

**LADIES REMEMBER?**

Eagles' Lady Card Parties.
The next one will be held

**Wednesday Afternoon, March 14th**

Starting at 2:30 Sharp.
FOUR PRIZES. NO ADMISSION

**John P. L[illegible]ton Lodge**

No. 27, K. of P.

will hold its regular meeting tonight at Castle Hall, 4th and Jay streets, at eight o'clock.

All members are requested to attend.
W. D. NOBLE, C. C.

## WANTED—MALE HELP

WANTED—Foundry labor for out of town work. Between ages of 25 and 40 years. Steady work. Good wages. Come and talk it over with Mr. Schmiedel at Linker hotel tonight and Wednesday. 3 13 13

WANTED—Man and wife to work on farm. Room and board furnished. State wages. R. D. H., care Tribune. 3 12 14

**WANTED**

Steward for private club. State experience. Write Club, care Tribune.

WANTED—Experienced polishers, buffers and punch press operators. [illegible] Stamping and Tool Co. 3 13 tf

WANTED—Bell boy. Linker Hotel. 3 12 13

## WANTED—FEMALE HELP

WANTED—Two ladies with sales experience to travel and canvass the homes. Nothing to sell. Salary, commission and expenses. Call at 417 Rivoli Bldg. 3 2 1 mo

$7.00 PER DAY paid one lady in each town to distribute free circulars for Economy Non-Alcoholic Flavoring. Permanent position. F. E. Barr Co., Chicago. 3 13 13

CANVASSERS WANTED—Part or full time. Big commissions. [illegible] office, 402 So. 7th St., La Crosse, Wis. 3 11 1 [illegible]

MILLINERY—Experienced maker and trimmer wanted. References. Address "Millinery," Tribune. 3 12 16

WANTED—Several girls in our knitting and yarn mills. Apply at 110 North Second street. 3 13 17

WANTED—Competent maid for general housework. Mrs. T. H. Bridgley, 215 So. 11th. 3 8 14

WANTED—Girl living on south side to pack Aspirin Tablets. Inquire 1005 Winnebago. 3 13 13

SALESLADY wanted for millinery dept. J. Bartel Co. 3 12 tf

WANTED—Second maid. Mrs. Henry Gund, 1501 Cass. 3 1 14

WANTED—Dining room girl. New Dairy Lunch. 3 12 18

GIRL WANTED for housework. 601 State. 3 12 11

WANTED—Girls. Modern Steam Laundry. 3 13 15

THIRD COOK wanted. Stoddard Hotel. 3 12 tf

WANTED—Maid. La Crosse Hospital. 2 27 tf

## BUSINESS CHANCES

FOR SALE—Billiard room and cigar store on Main street. Doing good business. Must sell on account of sickness. Phone 1440-M. 3 13 19

## MISCELLANEOUS

$10.00 PER MONTH on a $100.00 purchase starts you housekeeping. Boyer-Farber Furniture Company. 1 18 tf

FOR QUICK delivery service call 1580 R. Reasonable prices and prompt attention. 3 12 1mo

LET FAIRBANKS Brothers do your painting and paperhanging. Phone 2359-A. 3 13 1mo

PLAIN sewing. Mrs. Reinhold, 119 S. 5th St. 3 13 14

FOR PAPERHANGERS call 1787-A. 3 10 13

WANTED—Washing. Call 2680-M. 3 10 13

DRESSMAKING—402 No. 5th. 3 3 14

## SALESMEN WANTED

ATTENTION specialty salesmen, I am looking for experienced salesmen to demonstrate and sell a household necessity, the best of its kind on the market. This proposition will put you in the $100 per week class. See Guggenbuehl, 417 Rivoli Bldg. 3 2 1 mo

**MAKE MONEY SELLING OIL!**

Nearly 200 happy, enthusiastic, hard-working salesmen are making big money selling our guaranteed Lubricating Oils and Specialties direct to users in Northwestern States at actual wholesale prices. If you have a car and are willing to work, if you will follow our suggestions and stick to the truth, you can sell our products and RIGHT NOW IS THE TIME.

Our plan is DIFFERENT. No bunk about specifications. Just good Oil in the hands of Lubrication Experts. You only take the orders and include information about the car or tractor in which the Oil is to be used, then we make the deliveries and back the Oil with a written guarantee that it will exactly fit the engine for which it is sold.

No experience or capital is required. If you can show us that you are a "square shooter," there is a splendid future open for you with us. Act quickly in order to get the best territory. Remember the busy season is starting now. Call in person or write, giving age, experience, and references.

WILLHELM OIL CO.
ST. PAUL, MINNESOTA.
(Organized in 1900).

SALESMAN—Selling dealers and owners monograms for autos, trunks, etc., by transfer method; big profits; catalog showing 50 styles, colors. Full particulars. Wisconsin Monogram Co., 90 W. First St., Fond du Lac, Wis. 3 11 13

WANTED—Salesmen to sell rugs, blankets, clocks, curtains, etc., on easy payments. C. F. Adams Co. F. E. Stevens, Supt. Phone 2707-Black. 1251½ So. 3rd St. 3 13 14

## FOR SALE—REAL ESTATE

FOR SALE—Ideal lot, N. W. corner 23rd and La Crosse Sts. Street car service and water convenient. Partly macadam street. $375.00. Call 2514-C after 5:30 evenings. 3 13 26

FOR SALE—New strictly modern five-room bungalow with sun parlor and garage. Good location. A-29, care Tribune. 3 7 20

FOR SALE—9-room strictly modern brick house, hot water heat, hardwood floors. Lot 70x140. 629 So. 9th. 3 10 16

FOR SALE—Six-room house and four lots in Bangor. Inquire J. R. Capper, West Salem, Wis. 3 13 19

FOR SALE—5-room house, modern except heat, near C. B. & Q. shops. 1710 George. 3 11 13

FOR SALE—Lot 20th and Adams St. Inquire 306 Main St. upstairs. 3 11 13

FOR SALE—Lot on M. C. road. Inquire 2322 So. 13th. 3 11 13

SIX-ROOM brick house at 1127 Badger St. Phone 2372 A. 3 12 18

LOT FOR SALE—North side. Call 1754-A. 3 12 14

## FOR SALE

FOR SALE—A 1922 model Overland touring car and garage. Driven 3,500 miles. Also boat house, strip boat and Evinrude engine. A bargain for quick sale. Call 1301 A. 3 10 16

WALK A FLIGHT and save $5—Men's and young men's suits, $22.50, also slightly used men's suits from $3.50 to $17.50. 317½ Pearl St. R. F. Seeky, the tailor. 3 6 1 mo

THE JEWELL Nursery Co. Stock, fruit and ornamental trees, shrubs, vines and berries. Jas. F. Sweeney, 1401 Vine. Tel. 1215-M 2 25 1mo

FOR SALE—Cheap. Several rebuilt No. 15 and No. 17 Delaval Cream Separators; also a number of Gas Engines. Starch Brothers Co. 3 3 23

**NATIONAL CASH REGISTER**

for every business, priced as low as $75.00. Easy payments. Used Registers bought, sold, exchanged and repaired.

P. F. GREEN, Sales Agent,
Room 216-17, Newburg Bldg.

WE ARE NOW taking orders for block wood for prompt delivery. Segelke & Kohlhaus Mfg. Co. Phone 130. 2 3 tf

FOR SALE—One set of new work harness with collars. New cedar chest, churn. Phone 2521-[illegible] 3 12 13

FOR SALE—Gas stove, child's tricycle, electric light bulbs, almost new. Cheap. 2085-A. 3 13 15

FOR SALE—Baby buggy. Cheap if taken soon. Leaving town the 15th. 810 North 11th. 3 13 14

FOR SALE—Extension ladder, plank and brackets. 1729 Wood St. Phone 2[illegible]91 R. 3 12 14

FOR SALE—Clark Jewel gas stove and Kimball player piano. 125 So. 21st. 3 13 15

FOR SALE—Cheap. Small safe. Liberty Confectionery, 7th and Cass. 3 13 15

SAW RIG and small team. Also baled hay. 827 So. 9th. Phone 1152-M. 3 11 13

FOR SALE—4 ft. ice chest, almost new. $15. 1120 Logan St. 3 13 15

BAILED or loose hay for sale. Call 3378-M. 2 16 tf

GAS RANGE for sale. Call 2690-M. 3 13 15

## FOR RENT—ROOMS

FOR RENT—Large, pleasant, city heated room in business district. Suitable for studio, dressmaking, etc. Phone 690-M. 3 11 13

FOR RENT—3 unfurnished rooms, gas, electric, garage. 1221 W. Ave. South. 564-M. 3 13 14

THREE furnished light housekeeping rooms with garage. 1502 Mississippi. 1730-R. 3 13 11

NICELY furnished light housekeeping rooms. Private entrance. 500 No. 4th. 3 12 11

FOUR ROOMS for rent. 512 Pine. Phone 2776-Blue. Call after 5. 3 13 13

MODERN room. Gents only. 329 Pearl. Third floor. Phone 810-A. 3 13 15

FURNISHED light housekeeping rooms with heat. 224 So. 6th. 3 12 14

FURNISHED room, with or without board. 812 Avon. 3 13 17

LIGHT HOUSEKEEPING rooms. 627 So. 4th St. 3 11 13

MODERN furnished room. 924 Vine. 3 11 13

ROOM AND BOARD—702 St. Andrew. 3 11 13

FURNISHED room. 315 No. 6th. 3 10 14

FURNISHED room. 423 Cass. 3 10 13

CITY HEATED room. 421 Jay. 3 11 13

## For Rent—Houses and Flats

FOR RENT—5-room city heated apartment. Adults. Mrs. Callahan, 350 Cass. 3 13 15

FOR RENT—Small furnished flat. Reasonable. Phone 2172-M. 3 11 17

HOUSE—North side. 508 Rose. 787-R. 3 10 16

## For Rent—Miscellaneous

GARAGE FOR RENT—523 So. 4th. Call 1077-C. 3 11 13

## TYPEWRITERS

ANY TYPEWRITER on the Easy Payment Plan. Underwood $3 down and $3 month. Oliver No. 9, $41. Oliver No. 11, $67.50. Typewriter Carbon Paper and Ribbons. Victor Adding Machine, $100.00—S Bank Machine. Ribbons and Paper for any make of Adding Machine. Remington, Royal, Monarch and L. C. Smith Typewriters. Cash or Easy Payment Plan. KREBAUM. 3 2 1mo

## FOR SALE—FARMS

FOR SALE—40-acre farm, French Island. V. T. Kropsiloski, 177 E. 8th St., Winona, Minn. 3 9 13

FOR SALE—160-acre farm, fully equipped, for $6,500. C. Osborn, Sparta, Wis. 3 9 hold

## AUTOMOBILES

AUTO RADIATORS frozen? Have them repaired the right way. Non-bursting freeze proof radiators for sale. Written guarantee. Badger Auto Radiator Works, 118 Pearl. Phone 288. 1 6 tf

**A FEW LATE MODEL BUICKS**

Roadster and Touring.
Priced reasonably.
FOX BROS. BUICK CO.

RADIATORS, fenders, bodies, lamps, etc., repaired while you wait. Rebuilt, recored. All work guaranteed. Reasonable prices. Badger Auto Radiator Works, 118 Pearl. Phone 288. 3 6 tf

**FOR SALE**

LIGHT 5-PASSENGER TOURING CAR.
1922 Model. Real Bargain.
524 State St. Phone 438.

RADIATORS repaired, recored, rebuilt, fenders, bodies and gas tanks. Quick service. Work guaranteed. La Crosse Auto Radiator Service, 108 South 2nd St. Phone 313. 4 23 tf

NATIONAL SIX, 35 h. p. touring, $795; five-passenger four-door sedan, $1,095. H. F. Matson, 627 King St., La Crosse, Wis. 3 7 1 mo

**FOR SALE**

1923 CHEVROLET COUPE.
NASH AUTO COMPANY.
Phone 485.

$7.50 BUYS 30x3½ guaranteed 6,000 mile standard tire. All sizes at special prices. Weis' Book store, 535 Main. 3 1 1mo

FOR SALE—Dodge special delivery, late 1920 model. Good buy. Call 290 from 8 to 5. 3 13 14

FOR SALE—5 passenger touring car in good condition. Call 567-C after 5 o'clock. 3 12 14

FOR SALE—Harley Davidson motorcycle. Inquire 1623 So. 18th. 3 11 13

1922 MODEL Paige touring car. Almost new. Call 1058-M. 3 3 tf

## POULTRY AND PETS

SEVEN S. Comb Brown Leghorn chickens. 609 So. 5th. 3 9 15

## CUT RATE SHIPPING

CUT FREIGHT RATES on household goods, North, South, East and West. For particulars write Boyd Transfer & Storage Company, Minneapolis. 11 8 tf

## WANT TO BUY

WOULD LIKE to hear from the owner of property for sale or exchange. Wm. M. Kelley, care La Crosse hotel, La Crosse. 3 13 21

WANTED TO BUY—Lot not over $350. State location and price in first answer. Call B-550, care Tribune. 3 11 13

WANTED TO BUY—Used clothing in good condition. Will pay reasonable cash price. Phone 1580-R 2 17 1mo

POULTRY and eggs. Highest cash prices. La Crosse Poultry and Egg Market, 131 So. Front. 3 5 1mo

## MONEY TO LOAN

MONEY TO LOAN on real estate. Friese-Niebuhr Agency. 309-312 Newburg Bldg. 7 22 tf

## Situation Wanted—Female

STENOGRAPHER—Also 3 years' billing experience desires position. Good at figures. Address W-20, Tribune. 3 11 13

POSITION wanted as housekeeper by lady with little girl. Call 1388-C. 3 12 13

## LOST AND FOUND

LOST—Friday night pair of glasses in Bradfield and Smith case. 722 Avon. Phone 1051-[illegible]. Reward. 3 12 13

PARTY who took bicycle from 115 So. 6th is known. Return and no questions will be asked. 3 12 13

Party who took blue silk umbrella with gold and ivory handle from Union Hall Saturday night, March 3, please return to 1715 South Tenth street, or call 1260-R. No questions asked.

LOST—Vanity box containing fountain pen, about two weeks ago. Reward. Phone 392-C. 3 12 13

LOST—String of pearl beads Saturday. Call 2175-R after 5:30. Reward. 3 12 13

LOST—Black purse down town Saturday. Call 1278-A. Reward. 3 12 13

## WANT TO RENT

WANTED—2 or 3 modern light housekeeping rooms in home where child can be taken care of while mother works. Phone 1246-R. 3 12 14

WANTED—By May 1st, modern apartment or house. Reliable parties. Adults. Address Apartment, care Tribune. 3 12 14

WANTED TO RENT—Modern 5 or 6-room house on south side. Address 22, Tribune. 3 12 14

WANTED TO RENT—Rooming house, unfurnished. Phone 2361-M. 113 So. 3rd. 3 11 13

## COLLECTIONS

CLAIMS collected on percentage or bought outright. Commercial Service Bureau, 314 Newburg Bldg. 6 21 tf

## LEGAL NOTICES

State of Wisconsin, County of La Crosse, In Circuit Court.
Arthur Dokkuma, Plaintiff,
—vs—
Abner E. Smith, Felix Malusytcki, Verna Malusytcki, his wife, and A. T. Twesme, Defendants.

By virtue of judgement of foreclosure and sale made in the above entitled action on the 4th day of March, 1923, the undersigned sheriff of La Crosse County, State of Wisconsin, will sell at the east front door of the Court House in the City of La Crosse, La Crosse County, Wisconsin, on the 23rd day of April, 1923, at ten o'clock in the forenoon of that day the real estate and mortgaged premises directed by said judgement to be sold and therein described as follows:

The South Half of the Northeast Quarter of Section Twelve (12), Township Seventeen (17), North of Range Eight (8) West, La Crosse County, Wisconsin.

Terms of sale—cash.

B. J. LUND,
Sheriff of La Crosse County.
McCONNELL & SCHWEIZER,
Plaintiff's Attorneys.

## LEGAL NOTICES

**Notice For Administration and Notice to Creditors**

State of Wisconsin, County Court, La Crosse County—In Probate.

In Re Estate of Samuel B. Patterson, Deceased.

Notice is hereby given, That at the regular term of said court to be held on the first Tuesday, being the 3rd day of April, A. D. 1923, at the Court House in the City of La Crosse, County of La Crosse, and State of Wisconsin, there will be heard and considered, the application of George W. Patterson for the appointment of an administrator of the estate of Samuel B. Patterson, late of the City of La Crosse in said county, deceased;

Notice is hereby further given, That at the special term of said court to be held at said Court House, on the second Tuesday, being the 10th day of July, A. D. 1923, there will be heard, considered and adjusted, all claims against said Samuel B. Patterson, deceased;

And notice is hereby further given, That all such claims for examination and allowance must be presented to said County Court at the Court House in the City of La Crosse, in said county and state, on any day hereafter until the expiration of four months from date hereof or be barred.

Dated March, 1923.
By the Court,
JOHN BRINDLEY, Judge.
C. W. HUNT,
Attorney.

**Notice to Prove Will and Notice to Creditors**

State of Wisconsin, County Court, La Crosse County—In Probate.

In Re Estate of Edward P. Hansen, Deceased.

Notice is hereby given, That at the regular term of said court to be held on the first Tuesday, being the 3rd day of April, A. D. 1923, at the Court House in the City of La Crosse, County of La Crosse, and State of Wisconsin, there will be heard and considered, the application of C. A. Sjolander to admit to Probate the last will and testament of Edward P. Hansen, late of the town of Holland, in said county, deceased, and for the appointment of an executor, (or, administrator with will annexed);

Notice is hereby further given, That at the special term of said court to be held at said Court House, on the second Tuesday, being the 10th day of July, A. D. 1923, there will be heard, considered and adjusted, all claims against said Edward P. Hansen, deceased;

And notice is hereby further given, That all such claims for examination and allowance must be presented to said County Court at the Court House in the City of La Crosse, in said county and state, on or before the 5th day of July, A. D. 1923, or be barred.

Dated March 5, 1923.
By the Court,
JOHN BRINDLEY, Judge.
CLARENCE J. WEBER,
Attorney for Executor.

**Summons**

State of Wisconsin, In Circuit Court, for La Crosse County.
John Richenberger, Jr., Plaintiff,
—vs—
Ida Richenberger, Defendant.

The State of Wisconsin to the said Defendant:

You are hereby summoned to appear within twenty days after service of this summons, exclusive of the day of service and defend the above entitled action in the Court aforesaid, and in case of your failure so to do, judgment will be rendered against you according to the demands of the complaint, of which a copy is herewith served upon you.

MAHONEY & SCHUBERT,
Plaintiff's Attorneys.
P. O. Address: 312-13 Linker Bldg., La Crosse, La Crosse County, Wisconsin.

IN THE DISTRICT COURT OF THE UNITED STATES for the Western District of Wisconsin—In Bankruptcy.

In the matter of Frank J. Misna, Bankrupt.

To the creditors of Frank J. Misna, of the Town of Washington, in the County of La Crosse, and district aforesaid, a bankrupt.

Notice is hereby given that on the 12th day of March, A. D. 1923, the said Frank J. Misna was duly adjudicated bankrupt; and that the first meeting of his creditors will be held at the City of La Crosse, in the County of La Crosse at my office, Batavian Bank Building, on the 23rd day of March, A. D. 1923, at eleven o'clock in the forenoon, at which time the said creditors may attend, prove their claims, appoint a trustee, examine the bankrupt, and transact such other business as may properly come before said meeting.

An order will be made regarding the sale of the property at this meeting.

Dated March 12th, 1923.
C. L. BALDWIN,
Referee in Bankruptcy,
La Crosse, Wisconsin.
MAHONEY & SCHUBERT,
Attorneys for Bankrupt,
La Crosse, Wisconsin.

County Court, La Crosse County, Wisconsin—In Probate.

In the Matter of the Estate of Anna Maria Koehler, Deceased.

Notice is hereby given, that at a regular term of the County Court to be held in and for said County at the Court House in the City of La Crosse in said County on the first Tuesday, (being the 3rd day) of April, A. D. 1923, at the opening of court on that day the following matter will be heard and considered:

The application of Peter J. Ruedy, administrator of the estate of Anna Maria Koehler, deceased, late of Village of Bangor in said county, for the examination and allowance of his final account, and for the assignment of the residue of the estate of said deceased to such persons as are by law entitled thereto, and for the determination and adjudication of the inheritance tax, if any, payable in said estate.

Dated March 12, A. D. 1923.
By the Court,
JOHN BRINDLEY, County Judge.
LEES & BUNGE,
Attorneys for Administrator.

**Notice to Creditors**

State of Wisconsin, In Probate, La Crosse County Court.

In the matter of the estate of David E. Rice, late of the City of La Crosse, in said County, deceased. Letters of administration in said matter having been granted to David B. Rice of La Crosse, Wisconsin, notice is hereby given that four months after the 13th day of March, A. D. 1923, are allowed to creditors to present their claims against said deceased for examination and allowance; and that said Court will on the 24th day of July, A. D. 1923, at 10 o'clock A. M. of said day at the Court Room of said Court in the Court House in the City of La Crosse, in said County, examine and adjust all claims and demands of all persons against said deceased.

Dated this 13th day of March, 1923.
By the Court,
JOHN BRINDLEY, County Judge.
OTTO M. SCHLABACH,
Attorney for Administrator.

## REAL ESTATE TRANSFERS

The following deeds have been recorded by Register of Deeds Waehs:

James and Ella McDonald of West Salem to Frank E. Smith and Frank A. Chase, part of outlot 42, outlots of West Salem.

Hugh J. and Anna Donohue of Trempealeau to Ora E. Smith of Van Wert, Iowa, the northeast quarter of section 30, township 18, north of range 8 west, Trempealeau county; also fractional part of lot 1, section 28, township 18, north of range 8 west, La Crosse county.

Mr. and Mrs. C. Widen to Theodore Skogan, lots 11 and the south 25 feet of lot 12, block 14, original plat of city of Onalaska.

It is said that the insurance companies in 1920, paid $1,000,000,000 for automobile property damages.

The average value of the land per acre of United States farms is $57.45.

THE DUFFS VERY EMBARRASSING BY ALLMAN

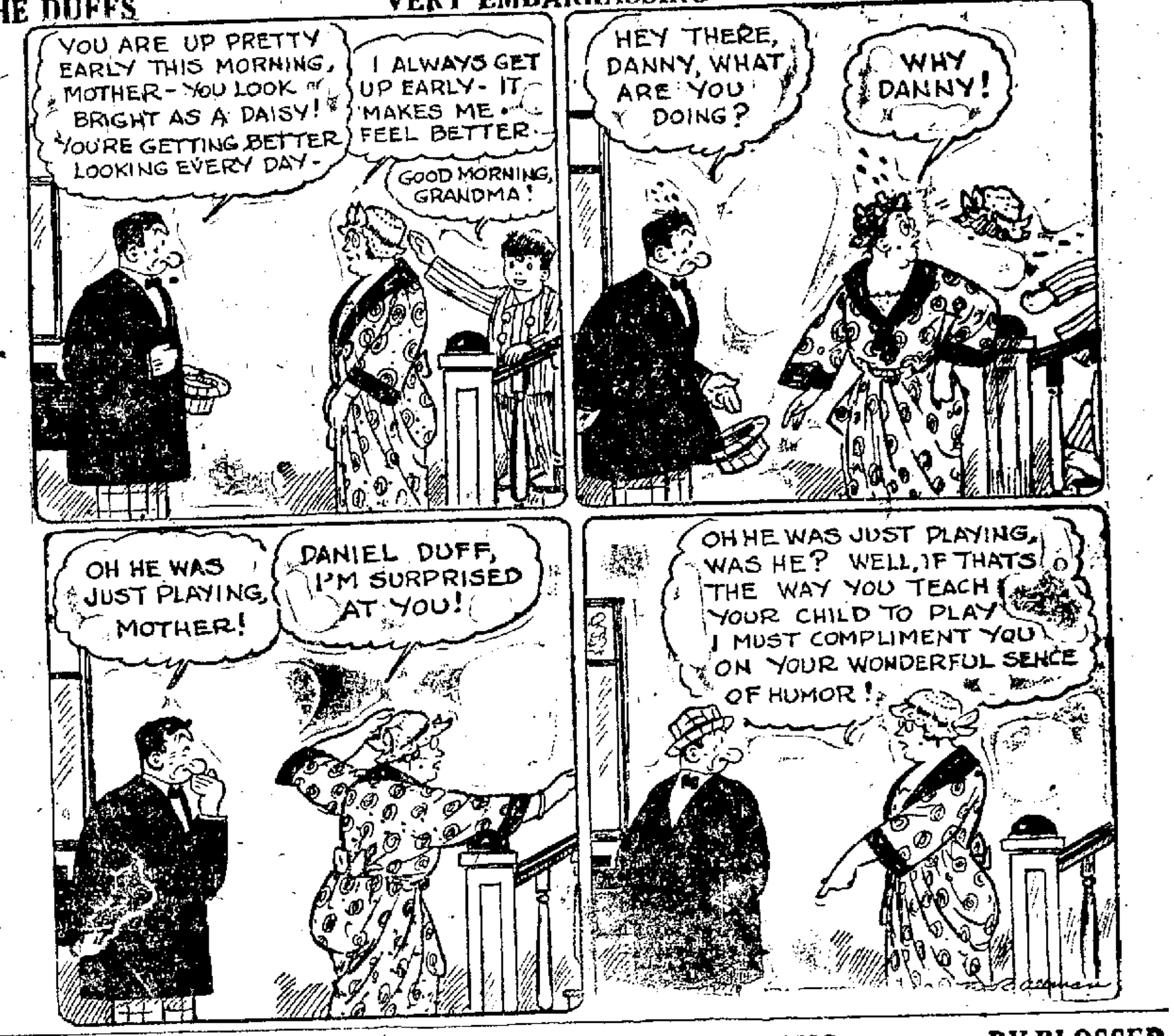
YOU ARE UP PRETTY EARLY THIS MORNING, MOTHER—YOU LOOK AS BRIGHT AS A DAISY! YOU'RE GETTING BETTER LOOKING EVERY DAY—
I ALWAYS GET UP EARLY—IT MAKES ME FEEL BETTER—
GOOD MORNING, GRANDMA!
HEY THERE, DANNY, WHAT ARE YOU DOING?
WHY DANNY!
OH HE WAS JUST PLAYING, MOTHER!
DANIEL DUFF, I'M SURPRISED AT YOU!
OH HE WAS JUST PLAYING, WAS HE? WELL, IF THATS THE WAY YOU TEACH YOUR CHILD TO PLAY I MUST COMPLIMENT YOU ON YOUR WONDERFUL SENCE OF HUMOR!
Allman

FRECKLES THÉY EXPECT A LOT FROM DOUG BY BLOSSER

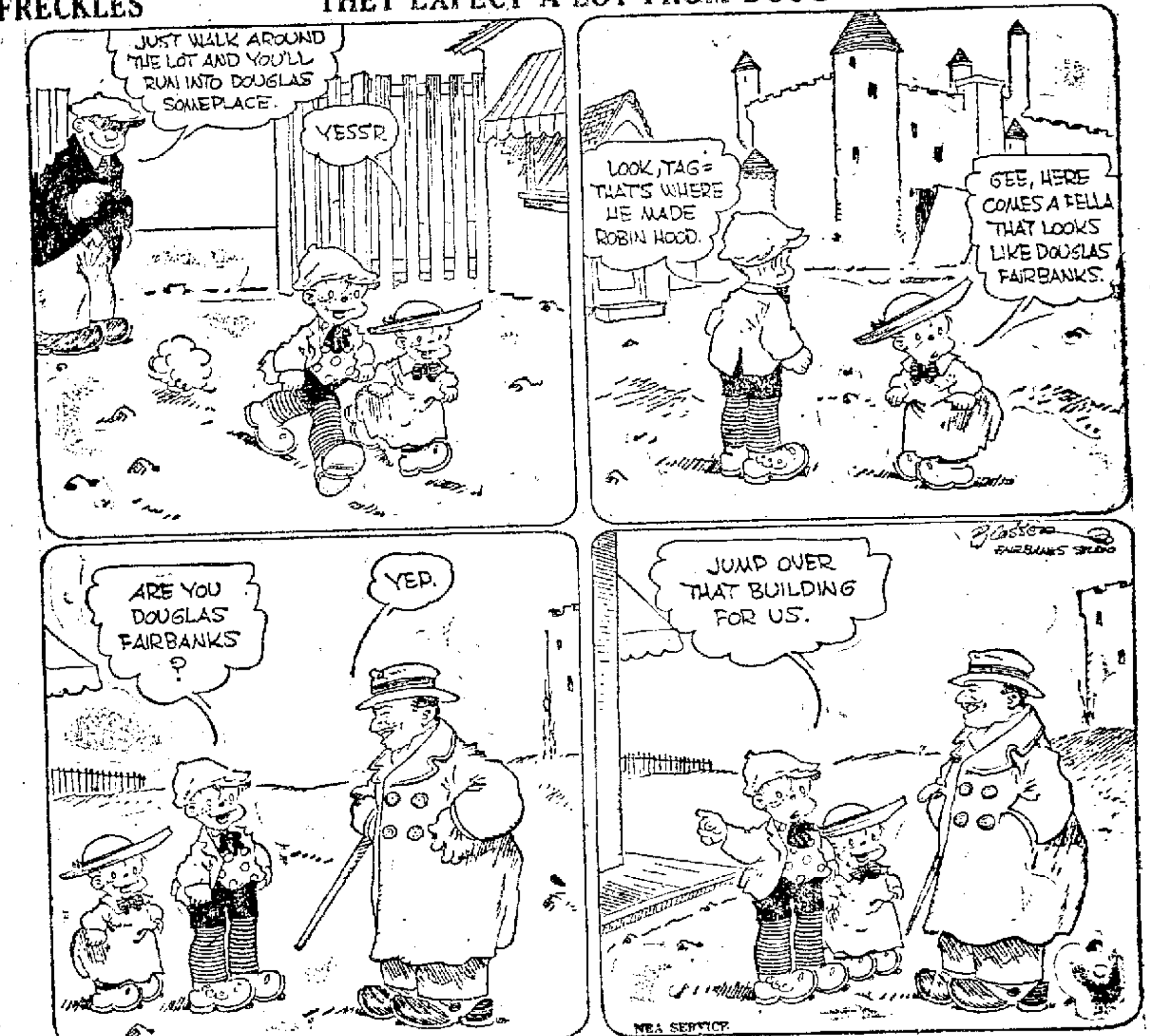
JUST WALK AROUND THE LOT AND YOU'LL RUN INTO DOUGLAS SOMEPLACE.
YESSR
LOOK, TAG= THAT'S WHERE HE MADE ROBIN HOOD.
GEE, HERE COMES A FELLA THAT LOOKS LIKE DOUGLAS FAIRBANKS.
ARE YOU DOUGLAS FAIRBANKS ?
YEP.
JUMP OVER THAT BUILDING FOR US.
Blosser
FAIRBANKS STUDIO
NEA SERVICE

# PLAN DRIVE FOR BOY SCOUT FUNDS STARTING AT ONCE

### Enthusiastic Meeting Held at the La Crosse Club Monday Afternoon

A very important meeting, in fact one of the most effective meetings ever held by the La Crosse Council, Boy Scouts, took place at the La Crosse club Monday, March 12, at 5 o'clock for the purpose of considering the necessity of a drive for funds to carry on the scout program until October 1, 1923. This drive was attempted in September and October, 1922, but utterly failed.

The meeting was presided over by First Vice President P. J. Iverson, and after a general discussion a motion was made by Roy Davidson and seconded by B. J. Cassels, that the chair appoint a committee of three, who in turn will select twenty or more additional members to execute the financial drive to raise for the La Crosse Council, Boy Scouts, sufficient funds to carry on the work until the end of the fiscal year, October 1, 1923." The motion received a unanimous affirmative vote.

Mr. Iverson appointed as members of this committee of three, J. C. Burns, W. F. Goodrich and E. S. Hebberd.

The committee of three will make arrangements for the drive to solicit $5,714.66, which is the amount necessary to cover deficit and necessary expenses to carry on the Boy Scout work until October 1.

With a thorough organization, it will be an easy matter to solicit enough financial support to carry on an organization which has so won itself into the heart of the boys and the churches to which the individual troops belong.

Exports from the United States during May, 1922, totaled $307,658,622.

### HARDING PLAYS GOLF

FORT LAUDERDALE, Fla.—Unless an unexpected change occurs, plans of President Harding and the presidential party on the houseboat Pioneer Tuesday called for the usual round of golf ashore while members of the boat's crew surveyed the possibilities of making Miami by Wednesday, barring further groundings which the boat encountered Monday.

The depth of sand in the Sahara desert averages about 30 feet.

Manhattan Island has 1,275 acres in parks.

**FARM FOR SALE**

103 acres, 70 under plow, balance pasture and timber, good set of buildings, filled silo, well and spring, clay soil, near Holmen, Wis., $9,500. Will take some city property in exchange, immediate possession. Easy terms.

ROTH-ROBERGE REALTY CO.
Majestic Bldg.

WE OFFER

Wisconsin Railway, Light & Power Co.

First Mortgage and Ref. 5% Gold Bonds.

*Price 89 and Interest. Yielding 6.50%.*

SEND FOR COMPLETE CIRCULAR.

Goodwillie & Co.
LINKER BUILDING.
*Telephone 181.*
LA CROSSE.
CHICAGO. MILWAUKEE.

# MINIER BILL WOULD LIMIT HEIGHT OF NEW U. W. STADIUM

### Restrictions Proposed Unless Private Property Adjoining is Purchased

## WOULD PROVIDE REWARD FOR ARREST OF BANK ABSCONDERS

### Solons Offer Bills to Regulate Various Trades in State

MADISON, Wis.—A bill which seeks to limit the height of any addition that may be erected to the stadium at Camp Randall, University of Wisconsin athletic field, to twenty-five feet unless it is located more than two hundred feet away from private property has been introduced in the legislature by Assemblyman Ethan B. Minier, New Richmond.

The measure provides, however, that if the board of regents of the university will buy certain private property adjacent to the athletic field, the provisions of the measure shall not apply. Mr. Minier is said to have introduced the measure at the request of certain owners of private property.

Assemblyman A. C. Johnson has introduced a bill under which the governor would be authorized to offer a reward not exceeding $5,000 for the arrest and apprehension of an absconding bank employe. The bill provides that the bank may then assess its stockholders at the annual meeting to pay the reward.

Mr. Johnson is also sponser of a bill which would prohibit any individual or corporation from accepting money for transmission to a foreign country except banks, railroads, express companies and steamship lines.

Bills proposing the creation of boards and commissions to regulate and supervise various trades and professions continue to be introduced in the legislature in large number.

The latest such measure is one sponsored by Assemblyman Charles H. Liebe, Chippewa, who wants the state to create an embalming board.

Another bill introduced by Assemblyman W. Grant Nelson would create a state board to supervise painters and decorators. The supervisory board would be affiliated with the state board of health. Penalties of both a fine and prison sentence would be imposed upon violators of the Nelson bill.

Senator George Czerwinski, Milwaukee, believes dry cleaners should be regulated and has introduced a bill to that effect. Another pending measure would regulate tonsorial artists.

The Eber bill to create a cobblers' board has been killed in the assembly.

### SOVIET CEMETERIES TO BECOME TRUCK FARMS

MOSCOW.—The soviets have decided to abolish numerous cemeteries and change them into vegetable gardens. They have prohibited the renovation of churches.

Advertisement

ACID IN STOMACH SOURS THE FOOD

Says Excess of Hydrochloric Acid is Cause of Indigestion

A well-known authority states that stomach trouble and indigestion are nearly always due to acidity—acid stomach—and not, as most folks believe, from a lack of digestive juices. He states than an excess of hydrochloric acid in the stomach retards digestion and starts food fermentation; then our meals sour, forming acrid fluids and gases, which inflate the stomach. We then get that heavy, lumpy feeling in the chest, we eructate food, or have heartburn, water-brash or nausea.

He tells us to lay aside all digestive aids and instead get from any pharmacy four ounces of Jad Salts and take a tablespoonful in a glass of water before breakfast, while it is effervescing, and furthermore, to continue this for one week. While relief often follows the first dose, it is important to neutralize the acidity, start the liver, stimulate the kidneys and thus promote a free flow of pure digestive juices.

Jad Salts is inexpensive and is made from the acid of grapes and lemon juice, combined with lithia and sodium phosphate. This harmless salts is used by thousands of stomach sufferers with excellent results.

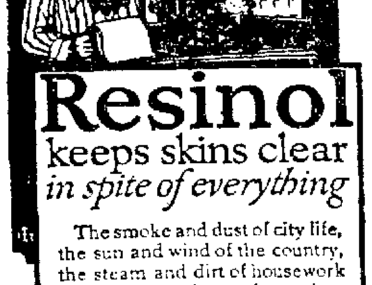

Resinol
keeps skins clear
*in spite of everything*

The smoke and dust of city life, the sun and wind of the country, the steam and dirt of housework—all spell ruin for good complexions. But the regular use of Resinol Soap, with an occasional application of Resinol Ointment, keeps the skin so clean, clear and fresh that it simply cannot *help* being beautiful.

All druggists sell Resinol Soap and Ointment. Why don't you begin using them?

### STAR DANCER

Happy? We'll say Julanne Johnston, film player, is. Because she's been picked from thousands of applicants to dance at the Motion Picture Directors' Association annual ball in Los Angeles.

## ARRESTED MAN NOT GEO. SMITH, GROCER

George W. Smith, grocer on Fifth and Farnam streets, asks the Tribune to make it plain that a George Smith arrested by federal officers in a raid Saturday night is someone entirely different. Mr. Smith has been "kidded" freely by his friends, and fears that persons less intimate with him will confuse him with the man under arrest.

### FATHER TURNS HIGHWAYMAN TO GET FOOD FOR FAMILY

CHICAGO—Anxious to obtain food for his seven children, Julius Cholly, 45 years old, 7051 South Wood street, determined on highway robbery. Waiting on Ashland avenue, between 84th and 85th streets, he attacked Mrs. Helen Horastes, 28 years old, 8507 Bishop street, threatening her with a razor. Her screams attracted the attention of passersby and after a chase Cholly was captured.

### MRS. R. C. VANDERBILT, ILL WITH DIPHTHERIA, IMPROVES

NEWPORT, R. I. — Mrs. Gloria Morgan Vanderbilt, who is suffering from diphtheria at Sandy Point farm in Portsmouth, was reported as being as comfortable as could be expected. She is, however, still quite sick and the doctors continue to make two trips to the farm each day.

# SAYS PROPOSED CUT IN TAX RATE MEANS SAVING TO BUSINESS

### Modification of Surtax Bill Will Cut Two Million from Taxes Declares Severson

MADISON, Wis.—(By The Associated Press)—By cutting two per cent from the flat tax rate on corporations carried in his income surtax proposal before the legislature, Senator H. J. Severson said Tuesday that he would save business $2,000,000 annually.

This reduction is made possible by the increased returns from the tax on stock dividends, not previously taxed, and on the revenue derived from corporation incomes which are larger this year, due to a business revival.

As his bill now stands, Senator Severson estimates that it would produce $2,000,000 from corporation earnings through the flat two per cent rate, $2,000,000 from stock dividends and $2,500,000 from the surtax on earnings of individuals over $4,000. This total of $6,500,000 of revenue would go to replace the present special mill taxes for state purposes and the surtax attached to the teachers' insurance and retirement fund.

Senator Severson announced that his bill will be pushed in the legislature and before the finance committee despite the announcement of Governor Blaine that he has a tax measure of his own. Speaker Dahl, author of the general income tax bill now under consideration, takes the same position, with the result that three comprehensive revenue proposals will confront the legislature.

The rates of the Dahl bill are being completely revised in order to meet the changed conditions that have resulted from increased earnings noted by the tax commission. A reduction in the six per cent corporation tax carried in the Dahl measure is anticipated. This will probably be cut to four per cent, lopping off $2,000,000 from this item.

Reduction in the tax on corporations should remove much of the objection of business men toward his bill, Senator Severson believes. He expresses the opinion that his bill offers the simplest and most effective way of raising the $6,500,000 made necessary by the proposed repeal of the special mill taxes for state purposes.

Indians select certain animals for their guardians, which they will never kill or eat.

An Unfailing Way To Banish Hairs

(Beauty Notes)

Ugly hairy growths can be removed in the privacy of your own home if you get a small original package of delatone and mix into a paste enough of the powder and water to cover the hairy surface. This should be left on the skin about 2 minutes, then removed and the skin washed and every trace of hair will have vanished. No harm or inconvenience can result from this treatment, but be sure you buy real delatone.

After EVERY Meal

Keep fit and fine with

WRIGLEY'S

after *every* meal.

**Eat wisely, chew your food well—then give your digestion a "kick" with WRIGLEY'S.**

**Sound teeth, a good appetite and proper digestion mean MUCH to your health.**

**WRIGLEY'S is a helper in all this work—a pleasant, beneficial pick-me-up.**

**Pure materials, scientific manufacture, absolute cleanliness—then sealed against all impurity. That is WRIGLEY'S as you get it—fresh and full-flavored.**

*Try the new* **P. K.** *with its peppermint candy-jacket*

*The Flavor L-a-s-t-s*

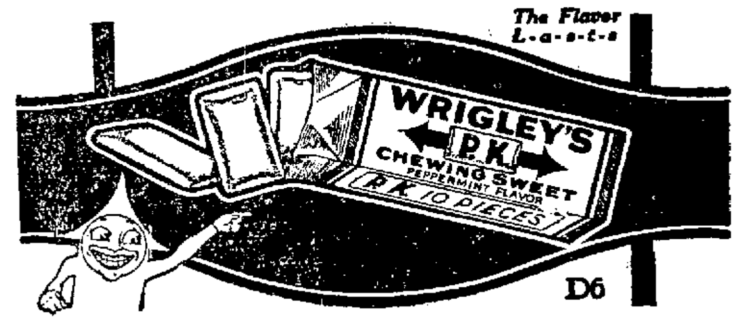

## CRAWFORD COMPANY IN SPLENDID BILL NOW AT MAJESTIC

Despite wind and weather, large and enthusiastic audiences greeted Jack Crawford's Bon Ton Follies in their presentation of "The Beach at Waikiki," a snappy and different sort of comedy now at the Majestic theatre. Jack Crawford's version of this famous offering is among the company's best numbers and it kept the audiences laughing all the way through.

The scenes are laid on a plantation in the Hawaiian Islands. The plantation is the only passageway from the interior of the islands to the docks and those who wish to board ship must first show their passports to two officers whom the governor of the island has appointed to inspect them. The fun comes in when the officers, who think they have landed a soft job, discover that they have to talk to Frenchmen, Hawaiians and what not. But this is only one of a dozen funny situations that keep the audience in a continual uproar.

A unique feature of the offering is the scene in which some of the choicest works of sculpture are reproduced with remarkable skill. Majestic patrons are eagerly awaiting the Bon Ton surprise which is promised for Thursday night after the first performance.

The tax in the United States at the present time for distilled spirits used for beverage purposes is $6.40 per gallon.

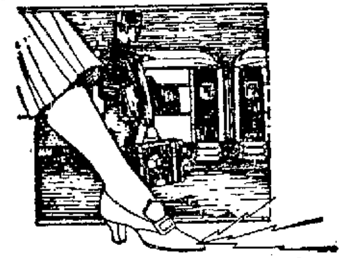

Corns Go

The simplest way to end a corn is Blue-jay. Stops the pain instantly. Then the corn loosens and comes out. Made in clear liquid and in thin plasters. The action is the same.
At your druggist

Blue-jay

# SOCIALIST TO HAVE SUBSTITUTE BILL ON INCOME TAX OFFSET

### Measure Suggested as Compromise to Bring Objecting Senators into Line

MADISON, Wis.—By The Associated Press.—A compromise bill intended to remove objection of some senators to repeal of the personal property offset to the state income tax is to be offered by the Socialist members of the legislature, Thomas Duncan, their spokesman, said Tuesday.

When his bill providing for repeal of the offset, is reported to the floor, Assemblyman Duncan said that an amendment would be offered in the senate providing that taxpayers would be permitted to offset 75 per cent of their income the first year following enactment of the proposal; 50 per cent the second year and 25 per cent the third year, followed in the fourth by complete repeal of the offset.

"This plan should meet the objection of those senators whose attitude is now making impossible complete repeal of the offset," the Socialist assemblyman said. "It will mean a gradual repeal and will give an opportunity for a referendum on the question at the next general election. Such a plan could not consistently be opposed by Progressive senators who now base their objection on the ground that the people are not behind the offset repeal."

With the present temper of the senate, it would be impossible to pass a tax measure that carried with it the removal of the offset to the income tax. Because of this fact, the socialists intend to force the issue with their compromise.

*For Freckled, Rough or Muddy Complexions*

The freckling, discoloring or roughening to which delicate skins are subject after exposure to wind or sun, often appearing in early spring, may readily be gotten rid of. Mercolized wax, spread lightly over the face before retiring and removed in the morning with soap and water, completely peels off the disfigured skin. Get an ounce of the wax at any druggist's. There's no more effective way of banishing freckles or other cutaneous defects. Little skin particles come off each day, so the process doesn't even temporarily mar the complexion, and one soon acquires a brand new, spotless, girlishly beautiful face.

MI WAUKI
10¢
MI WAUKI
MI WAUKI
HAVANA CIGAR
MI WAUKI
HOUSE
MI WAUKI

*Buy them by the jar or box*

Making Friends

Mi Wauki Cigars are making new friends every day. More and more men are daily realizing that Mi Wauki Cigars provide a real man's smoke—not too strong, yet not weak and uninteresting—but a real flavor produced by the expert blending of a pure Java wrapper and a rich Havana filler.

MI WAUKI CIGAR

If You Should Not Like 'em, We Will Gladly Refund Your Money

*Club House and Badger 10c*
*Napoleon 15c*
*Favorita and Regent 2 for 25c*
*Panatella 3 for 25c*

Distributed by

J. J. Hogan, Inc.

Dominates the Field of Commercial Haulage

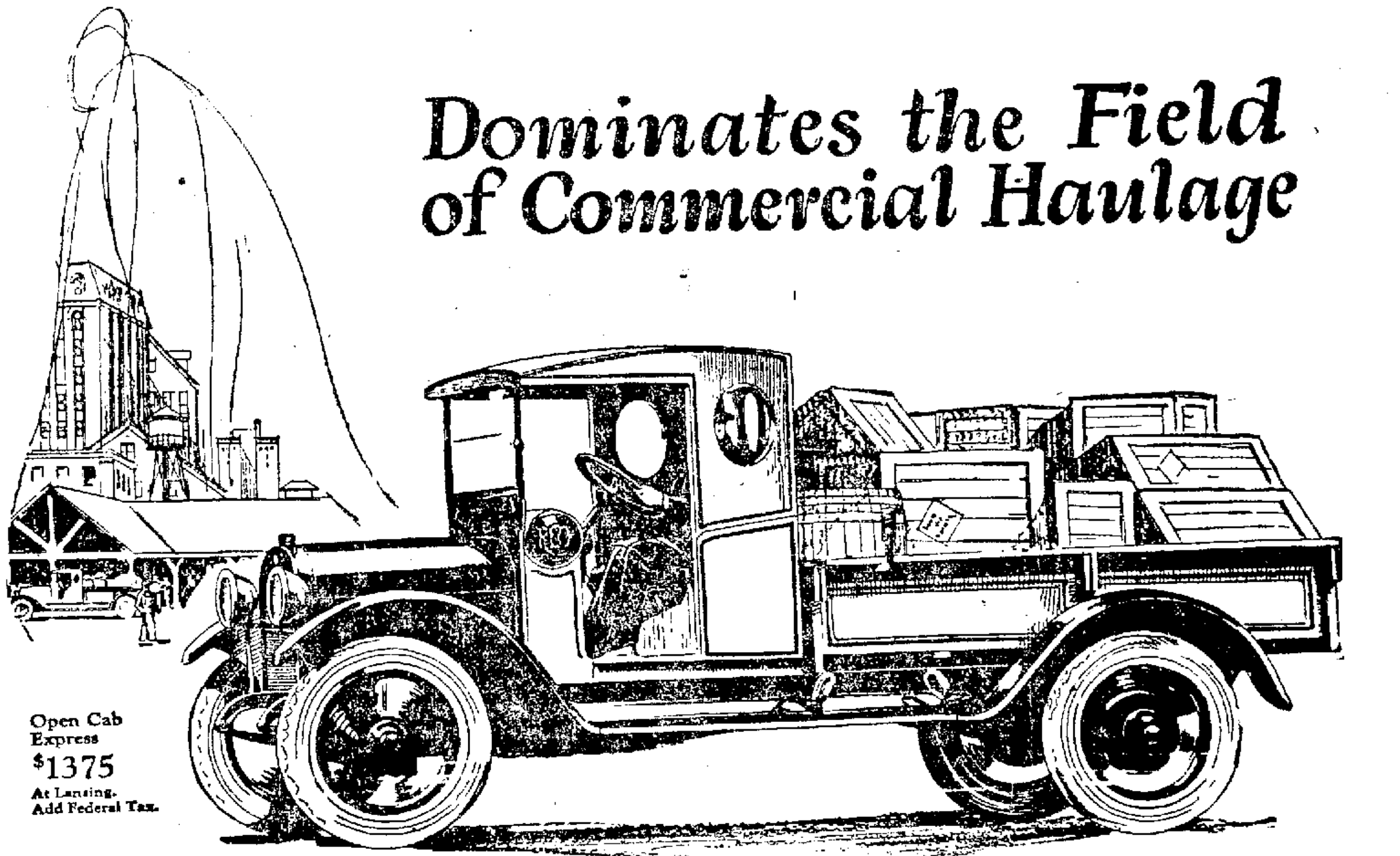

Open Cab Express
$1375
At Lansing.
Add Federal Tax.

SPEED WAGON

REO

MORE than 75,000 Speed Wagons are supplying haulage service in 263 lines of business, 100% satisfactorily.

Simply because it *delivers the goods quicker and cheaper* than any other method of motor haulage!

Figured any way, Speed Wagon *economy* is a tangible, provable factor.

There's a remarkably low initial price on the chassis,—and on any of the twelve standard bodies. So interest charges are naturally low.

Intake valves located in cylinder-heads; exhaust valves, offset; spark-plugs scientifically placed; cooled to the point where gasoline energy is converted into power instead of heat dissipated through the muffler—this motor not only develops tremendous power for its size, but reciprocating parts are built to sustain excessive strain.

Endurance for 100,000 to 500,000 miles of service is inbuilt in every Speed Wagon. A carrying capacity of 500 to 2500 pounds enables profitable pay loads and a low overhead.

In city delivery,—on the farm,—in passenger bus service,—in rural hauling,—in any business where commercial carrying is a factor, the Speed Wagon dominates.

Manufactured in the Big Reo Shops,—*not* Assembled!

*Capacity, 500 to 2,500 pounds. Chassis price $1185. Twelve standard body styles.*

WEIHAUPT-SAVAGE CO., Inc.

*306-308-310 So. Fourth St. Phone 3, Opposite Market Square.*